



VILLAGE OF MOUNT HOREB

E. Main Street

Mount Horeb, WI 53572

Phone: (608) 437-6884 Fax: (608) 437-3190

Email: mhinfo@mounthorebwi.info Web: mounthorebwi.info

COMMUNITY DEVELOPMENT AUTHORITY AGENDA

Wednesday, January 14, 2026 at 6:00 PM

Municipal Building Board Room

138 E. Main Street

Mount Horeb, WI

- 1) Call to order
- 2) Public Comments on Non-Agenda Items*
- 3) Consent Agenda
 - a. Consideration of November 12, 2025 Meeting Minutes
 - b. Economic Development Director's report
 - c. Mount Horeb Area School District report
 - d. Mount Horeb Area Chamber of Commerce Report
- 4) Agenda Items
 - a. Discussion/Comments on Economics of Draft Zoning Code Revisions
 - b. Discussion on Lukken Development RFP Process and Timeline
- 5) Meeting adjournment.

*Public Comment Policy

Members of the public are invited to speak at meetings of all Mount Horeb Public Bodies. To comment, please complete a Public Comment Form at the Meeting Room entrance and submit it to staff before the meeting begins. Comments are limited to **three minutes**, must be made from the podium, and the speaker must return to the audience after speaking.

- **Non-agenda item comments** are heard at the start of the meeting. Public Body members and staff will not engage in discussion during public comment but may consider topics for future agendas.
- **Agenda item comments** are heard during the relevant item, after the proposers or staff present the item and before Public Body discussion. All public comments on the item will be heard before any discussion by the Public Body.

Members of the public will only be allowed to speak outside these public comment times if they are invited by the meeting chair to share additional information requested by the Public Body. If so invited to speak, the member of the public must do so from the podium.

Written comments are also welcome. Written comments shall include the name and address of the submitter and should be submitted to the Deputy Treasurer/Governance Coordinator by email at niki.erickson@mounthorebwi.info (subject line: *Public Comment Request-Name of Public Body*) or delivered by to the Village at: 138 E Main Street, Mount Horeb WI, 53572, ATTN *Public Comment Request-Name of Public Body*.

UPON REASONABLE NOTICE, EFFORTS WILL BE MADE TO ACCOMMODATE THE NEEDS OF DISABLED INDIVIDUALS THROUGH APPROPRIATE AIDS AND SERVICES. FOR INFORMATION OR TO REQUEST THIS SERVICE, CONTACT ALYSSA GAFFNEY, CLERK, AT 138 E MAIN STREET, MOUNT HOREB, WI (608) 437-9404.



VILLAGE OF MOUNT HOREB

E. Main Street

Mount Horeb, WI 53572

Phone: (608) 437-6884 Fax: (608) 437-3190

Email: mhinfo@mounthorebwi.info Web: mounthorebwi.info

COMMUNITY DEVELOPMENT AUTHORITY AGENDA

Wednesday, November 12, 2025 at 6:00 PM

DRAFT MEETING MINUTES

- 1) Call to order
Marc Schellpfeffer called the meeting to order at 6:00 PM. Members present were Todd Fritz, Ben Vondra, Ryan Czyzewski, Marc Schellpfeffer, Andy Baber, Barb Case & Heidi Kopras. Also present were Economic Development Consultant, Kristin Fish-Peterson, Village Administrator, Nic Owen & Office Assistant, Katie Jelle.
- 2) Public Comments
None
- 3) Consent Agenda
There were no questions or comments regarding the information provided. Motion was made by Baber to approve the Minutes & Consent Agenda. The motion was seconded by Fritz. All were in favor.
 - a. Consideration of October 8, 2025 Meeting Minutes
 - b. Economic Development Director's report
 - c. Mount Horeb Area School District report
 - d. Mount Horeb Area Chamber of Commerce Report
- 4) Agenda Items
 - a. Recommendation of Facade and Building Improvement Grant for Olson's Flowers/Melrose on Main, 400 E Main
Owen presented the grant application for 400 East Main Street, Olson's Flowers/Melrose on Main. The application is for a \$5,000 Facade Improvement & \$25,000 Building Improvement Grant for the addition of a flower cooler & an addition to the garage for workspace. The Plan Commission has approved the project.
Czyzewski motioned to approve the \$5,000 Facade Improvement Grant contingent on all items meeting eligibility. Case seconded the motion. All were in favor.

Vondra motioned to approve the Building Improvement Grant up to \$25,000 contingent on eligibility requirements are met. Fritz seconded the motion. All members were in favor.

- b. Consideration of TIF Incentive Request (Jeff Grundahl Main Street Mixed Use Project). The Community Development Authority may convene in closed session as authorized by Wisconsin Statute 19.85(1)(e) for the purpose of deliberating or negotiating the investing of public funds or conducting other specified public business, whenever competitive or bargaining reasons require a closed session.

The CDA moved into Closed Session at 6:08 PM. Members present were Todd Fritz, Ben Vondra, Ryan Czyzewski, Marc Schellpfeffer, Andy Baber, Barb Case & Heidi Kopras. Also present were Kristin Fish-Peterson & Nic Owen.

- 5) Meeting adjournment.

Members came out of Closed Session & adjourned the meeting at 7:37 pm.



January 2, 2025

To: Community Development Authority

From: Kristen Fish-Peterson, Economic Development Contracted Staff

Re: Report on work to date

What follows is a list of activities for November:

1. Meetings in person and virtual
 - a. Nic Owen individually (in person, virtually, phone, and emails)
 - b. Meetings regarding proposed development at 214+ Main St.
 - c. Good morning Mount Horeb attendance
 - d. Meeting with Allison Plumer, new Chamber President/CEO
 - e. In person Pre-Bid meeting for Lukken RFP
2. Follow up from meetings
3. Review of zoning code as it relates to economic development goals



AGENDA ITEM REPORT

MEETING DATE

January 14, 2026

PREPARED BY

Nicholas Owen, Administrator

AGENDA ITEM # 3.c

Mount Horeb Area School District report

BACKGROUND

[MHASD Monthly Report](#)

RECOMMENDATION

ATTACHMENTS

None

Chamber Report

JANUARY 2026



The Mount Horeb Area Chamber of Commerce welcomed Allison Plumer as President/CEO on December 3, 2025. Since stepping into the role, Allison has been actively meeting with Chamber members, community partners, and local officials while beginning strategic planning for 2026. These early conversations are helping shape priorities and align efforts for the year ahead.

Planning is also well underway for the Scandihoovian Winter Festival, taking place February 6–8, along with preparations for the Chamber’s Annual Dinner on March 5. Additional 2026 initiatives and events in development include a spring job fair, the spring and fall Village-Wide Garage Sales, Art Fair, Fall Village Market, Witches’ Night Out, Trollidays, and more.

In addition, the Chamber’s 2026 committees—Marketing, Business Advocacy, Tourism Events, and Professional Development—are holding kickoff meetings throughout January and February. These meetings will establish goals, initiatives, and programming plans to guide the Chamber’s work throughout the year.

The Chamber’s overarching theme for 2026 is “Mount Horeb on the Map,” focusing on increasing visibility, strengthening economic vitality, and positioning Mount Horeb as a destination for business, tourism, and community engagement.



608-437-5914 
info@trollway.com 
mounthorebchamber.com 



AGENDA ITEM REPORT

MEETING DATE

January 14, 2026

PREPARED BY

Nicholas Owen, Administrator

AGENDA ITEM # 4.a

Discussion/Comments on Economics of Draft Zoning Code Revisions

BACKGROUND

The Plan Commission has recommended some changes to the Downtown zoning code that could make redevelopment of properties extremely difficult to make financially feasible, even with an incentive from the Tax Incremental Finance District (TID). The CDA will look at some potential redevelopment scenarios using the draft standards and real world costs to see how the projects would cash flow to determine if changes would be needed.

RECOMMENDATION

ATTACHMENTS

1. Downtown Code for Review

Section 17.03.08: Mixed-Use Buildings

Section 17.03.08: Mixed-Use Buildings

- (1) **Live/Work Building:** A multi-unit building, typically arranged in a townhouse format, in which each dwelling unit is occupied by the business operator of a commercial use (such as a shop, office, studio, or other workspace) in the same structure. Both uses shall be occupied by the same resident/business operator. The commercial use may be connected to the residential use.
 - (a) Each unit in the live/work building shall be the primary dwelling of the occupant.
 - (b) The commercial use is subject to the regulations of the applicable land use category in Section 17.03.10. The commercial component of the live/work building is limited to the following land uses:
 1. Office
 2. Personal or Professional Service
 3. Indoor Sales or Service
 4. Artisan Production Shop
 5. Indoor Maintenance Service (Nonresidential)
 - (c) Employees who are not residents of the unit are permitted.
 - (d) Both uses are subject to the density, intensity, and bulk requirements of Article II.
 - (e) Minimum and maximum required parking: See Section 17.06.06.
 - (f) Live/Work Buildings shall comply with the design standards for commercial and mixed-use land uses. See Section 17.07.30. See Section 17.06.43 for on-site recreation space requirements.
- (2) **Mixed-Use Building:** A building containing a mix of principal nonresidential land uses and principal residential land uses.

Regulations:

- (a) Both uses are subject to the density, intensity, and bulk requirements of Article II.
- (b) Land Use Minimums.
 1. For any lot not located within the Downtown Mixed-Use District, the principal indoor nonresidential use of any mixed-use building shall consist of a minimum of 40 percent of that principal structure's total ground level gross floor area. (See Section 17.03.10 for Commercial and Section 17.03.12 for Institutional.) The required nonresidential use floor area shall be calculated based on the total ground floor area of the principal structure. If the ground floor area is 10,000 square feet or greater, the minimum requirement for nonresidential use space shall be 4,000 square feet. See Figure 17.03.08a below.
 - a. The lobby or entryway spaces intended for use by both residential and nonresidential land uses shall count toward the minimum amount of ground floor nonresidential use floor area required in the calculation above.
 2. For any lot located within the Downtown Mixed-Use District, no residential land uses are permitted on the ground floor unless such use is located a minimum of 50 feet from the street right-of-way lot line, not including alleys, as determined by the Plan Commission. See Figure 17.03.08b below.
 - a. The lobby or entryway spaces intended for use by both residential and nonresidential land uses shall be permitted within the 50 feet requirement above.
- (c) Minimum and maximum required parking: See Section 17.06.06.

Section 17.04.12 Table of Bulk Dimensions – Mixed Use Zoning Districts

Section 17.04.12 Table of Bulk Dimensions – Mixed Use Zoning Districts

	NMU	CMU	DMU	INST
	<i>Neighborhood Mixed Use</i>	<i>Corridor Mixed Use</i>	<i>Downtown Mixed Use</i>	<i>Institutional</i>
Density and Intensity Limits				
Maximum Impervious Surface Percentage	80%	75%	100%	75%
Maximum Lot Dwelling Unit Density (1)	Based On Minimum Lot Area Provided (1)	Based On Minimum Lot Area Provided (1)	None (1)	Based On Minimum Lot Area Provided (1)
Lot Requirements				
Minimum Lot Area (2)	None	15,000 sq ft (2)	None	10,000 sq ft (2)
Minimum Lot Width (at front setback line) (2)	25 ft	75 ft or 25 ft (2)	None	60 ft or 25 ft (2)
Minimum Lot Frontage at Right-of-Way	20 ft	50 ft	None	30 ft
Principal Building Setbacks				
Minimum Front Yard and Street Side Corner Setback	10 ft	10 ft	Min: 0 ft Max: 10 ft	20 ft
Minimum Side Yard Setback – Interior (2)	5 ft or 0 ft (2)	10 ft or 0 ft (2)	Min: 0 ft (2) Max: 10 ft	8 ft
Minimum Rear Yard and Attached Deck Setback (3)	20 ft	20 ft	Min: 0 ft (3) Max: 10 ft	25 ft
Maximum Building Height (6)	40 ft and 3 stories	60 ft and 5 stories	Min: 20 ft and 1.5 stories Max: 40 ft and 3 stories or 50 ft and 4 stories (6)	50 ft and 4 stories
Minimum Building Separation (on same lot)	See Building Code	See Building Code	See Building Code	See Building Code
Minimum Principal Dwelling Unit Structure Area	See Building Code	See Building Code	See Building Code	See Building Code
Minimum Front-Loaded Garage Setback (for attached garages)	Door shall be no more than 8 ft in front of the plane of the principal structure (4)	Even with or behind the principal building	Even with or behind the principal building	Even with or behind the principal building
Accessory Building Requirements				
Minimum Front Yard and Street Side Corner Setback	Even with or behind the principal building	Even with or behind the principal building	Even with or behind the principal building	Even with or behind the principal building
Minimum Building Separation (on same lot)	See Building Code	See Building Code	See Building Code	See Building Code
Minimum Side Yard Setback	5 ft	5 ft	5 ft	5 ft

Section 17.04.12 Table of Bulk Dimensions – Mixed Use Zoning Districts

	NMU	CMU	DMU	INST
	<i>Neighborhood Mixed Use</i>	<i>Corridor Mixed Use</i>	<i>Downtown Mixed Use</i>	<i>Institutional</i>
Minimum Rear Yard Setback	5 ft	5 ft	5 ft	5 ft
Maximum Building Height (5)	15 ft or 24 ft	15 ft or 24 ft	15 ft or 24 ft	15 ft or 24 ft
Minimum Pavement Setbacks				
Minimum Pavement Setback - Street or Right-of-Way (all pavement) (7)	10 ft	10 ft	0 ft	10 ft
Minimum Pavement Setback - Side and Rear yard (all pavement) (7)	5 ft	5 ft	0 ft	5 ft

1. Accessory Dwelling Units and In-Family Suites are permitted in the SF-1, SF-2, TF-1, MF-1, and NMU Zoning Districts. For any land use with three or more dwelling units in the same structure, maximum lot density is equal to 1 dwelling unit per 1,200 sq ft of lot area provided. Any lot within the DMU Zoning District is exempt from maximum lot density requirements.
2. When individual attached buildings are located on separate parcels, the minimum combined lot area of both parcels shall be the minimum figures stated above. When individual attached buildings are located on separate parcels, the minimum lot width and side setback shall be the second figure stated above.
3. District is designed to allow alleys in the rear of the lot. See Chapter 18 Subdivision and Platting Regulations for minimum alley dimensions.
4. Front porches are not considered part of the front plane of the principal structure. These standards shall only apply to the front yard and not the street side yard on a corner lot.
5. Accessory structures that only meet minimum accessory structure setbacks have a maximum height of 15 feet. Accessory structures that meet minimum principal structure setbacks have a maximum height of 24 feet. No accessory structure shall be taller than the principal structure on the lot.
6. For any property located within the Downtown Mixed Use Zoning District, minimum building height shall be 20 feet and 1.5 stories. If any part of the property directly abuts the Main Street right-of-way, the maximum height shall be 40 ft and 3 stories. New buildings abutting Main Street in excess of two stories shall incorporate a front façade stepback above the second story that recesses the facade a minimum of 5 feet at a 45 degree angle from the building face at the second-floor roof elevation. For any other property that does not directly abut the Main Street right-of-way, the maximum height shall be 50 ft and 4 stories. New buildings that do not abut Main Street in excess of three stories shall incorporate a front façade stepback above the third story that recesses the facade a minimum of 5 feet at a 45 degree angle from the building face at the third-floor roof elevation.
7. A zero foot pavement setback is only permitted for shared driveways so long as there is a recorded legal cross access easement between the two lots.

Section 17.06.06: Off-Street Parking and Traffic Circulation

2. The term “employees on the largest work shift” means the maximum number of employees working at the facility during a single given day, regardless of the time period during which this occurs, and regardless of whether any such person is a full-time employee. The largest work shift may occur on any particular day of the week or during a lunch or dinner period in the case of a restaurant.
 3. The term “gross floor area” shall mean the total floor area inside the building envelope on all levels of a building.
- (b) A garage stall shall be considered a parking space (see subsection (7) below).
 - (c) One reserved parking space shall be provided for each service vehicle used by the operation during business hours.
 - (d) See Figure 17.06.06a for the number of parking spaces required by land use. Also, see Figure 17.06.06b for the number of ADA-compliant off-street parking spaces required by land use. See Section 17.06.06(7)(i) for minimum bicycle parking spaces required by land use.

Figure 17.06.06a: Number of Off-Street Parking Spaces Required by Land Use

	Land Use	Minimum Number of Off-Street Parking Spaces Required
Residential	All Residential Land Uses, Unless Specified Below	1 per dwelling unit
	Apartments/Multiplex, Townhouse	1 per studio or 1-bedroom unit, 1.5 per 2-bedroom unit or greater
	Boarding House Living Arrangement	1 per room for rent
Downtown Zoning District	All Land Uses, Unless Specified Below	None
	All Residential Land Uses*	1.2 per dwelling unit for any residential land use of ten or more total dwelling units in the same structure*
Mixed-Use	All Land Uses	Per the minimum of each individual land use
Commercial	All Commercial Land Uses, Unless Specified Below	1 per 500 square feet of gross floor area
	Campground	1 per campsite
	Commercial Indoor Lodging	1 per room for rent, plus 1 for each employee on the largest work shift
	Drive-Through and In-Vehicle Sales or Services	Per the minimum of each individual land use
	Golf Course	1 per 500 square feet of gross floor area, plus 1 for each employee on the largest work shift
	Group Daycare Center (9+ children)	1 per employee on the largest work shift
	Indoor Commercial Entertainment	1 per 5 persons at the maximum capacity
	Intensive Outdoor Activity	1 per 5 persons at the maximum capacity
	Outdoor Commercial Entertainment	1 per 5 persons at the maximum capacity
	Outdoor Sales and Display	1 per 1,000 square feet of gross outdoor display area
Outdoor Maintenance Service	1 per employee on the largest work shift	



AGENDA ITEM REPORT

MEETING DATE

January 14, 2026

PREPARED BY

Nicholas Owen, Administrator

AGENDA ITEM # 4.b

Discussion on Lukken Development RFP Process and Timeline

BACKGROUND

The Lukken RFP has been out for two months, and we have held the pre-proposal meeting in December with good interest from developers. Kristen Fish-Peterson and I have been fielding questions from interested developers, and we do anticipate getting two qualified proposals. Proposals are due on February 16th. The first review will be conducted by a review committee to determine if the proposals are acceptable and if there are any clarifications are needed. The CDA will review and make a recommendation for Village Board consideration at their April 1st meeting.

RECOMMENDATION

ATTACHMENTS

1. Lukken Farm RFP Housing 11.14.25



HERITAGE
COMMUNITY
OPPORTUNITY

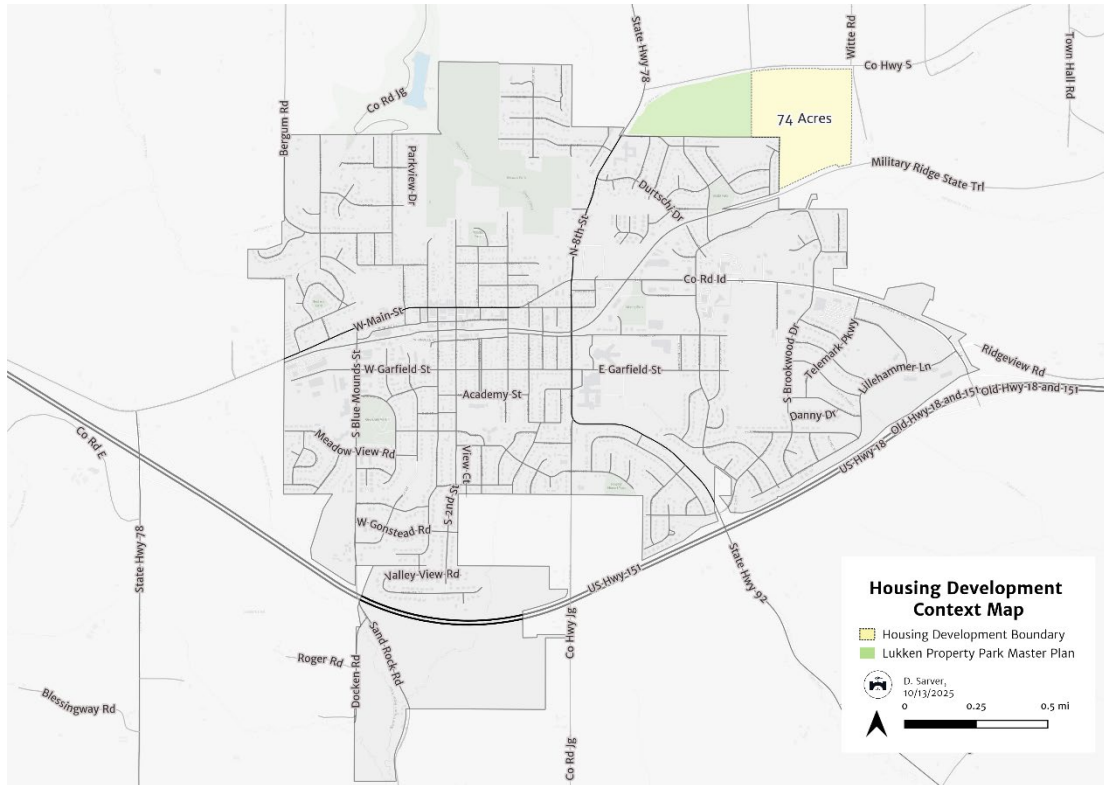

Request for Proposals
Residential Property for Development
74 acres on Hwy. S and Hwy. 78 (N. 8th St.)

Proposals Due: February 16, 2026

Village of Mount Horeb, 138 W. Main St., Mount Horeb, WI

nic.owen@mounthorebwi.info

608-437-9409

Request for Proposals (RFP) For the Purchase and Development Of Village-Owned Real Estate

The Village of Mount Horeb (“Village”) invites developers and interested parties (collectively, “Proposer” or “Proposers”) to submit a development plan (“Proposal”) for Village-owned property on Hwy. S and Hwy. 78 (N. 8th St.). This site is known as the “Lukken Farm”, and includes approximately 74 acres of developable property, suited for residential development.

Proposals (in digital format only) will be accepted until 3:00 pm Central Time on Monday, February 16th, 2026. Digital submissions must be made by email to Nic Owen, Village Administrator, at nic.owen@mounthorebwi.info

1. Community Overview

Mount Horeb is located approximately 20 miles west of Madison on Hwy. 18/151 in the Driftless Region of southwestern Wisconsin. The population is approximately 7,700. Mount Horeb offers a premier quality of life that boasts the benefits of a small town, with excellent school district, charming downtown, State Recreational Trail (Military Ridge Trail), and all the big city amenities within easy access.

2. Development Site – Information and Context

The development property is located on the north edge of the village, contiguous to existing residential neighborhoods to the south, and is bordered on the north by County Hwy. S. The Military Ridge Trail crosses through the southeast portion of the property.

The northwestern most 46 acres (where farm structures are located) will be dedicated to parkland and may possibly host a future recreation center and/or field space for area sports.

The development acreage has been farmed for decades and is not known to have any environmental contamination. The Village completed environmental testing (Phase I and Phase II) and will provide those results to interested parties.

3. Property Overview

Location: East on County Hwy. S at County Hwy. 78

Land Area: 74 acres

Land Use Category: Planned Neighborhood

4. Development Objectives

The Village’s intent with this RFP is to provide a new, well-designed residential neighborhood for the community. The Village is expecting to see a variety of housing types and price points including units that can be described as serving the “Missing Middle”, i.e.

duplex, triplex, fourplex, townhouse, cottage court, and live/work. A developer may or may not propose to develop all the acreage available but may propose to develop a portion of the acreage, as there may be multiple developers working on various types of housing in this area. There is an opportunity to include mixed-use development within the Planned Neighborhood zoning.

A summary of Village goals for this development includes:

- a. A variety of housing types and price points
- b. Safe streets, a development designed for safety
- c. Consideration for future public works costs
- d. An interesting and uniquely designed neighborhood

The Village is expecting proposals that incorporate and demonstrate high-quality architectural elements and site design, including but not limited to the following:

- a. Use of quality architectural design and building materials, with varying relief elements incorporated into the exterior framework of the homes. The design and architecture of new homes in this area should respect, complement, and enhance the surrounding residential developments.
- b. Visual interest and harmony shall be fostered through creative design and quality building materials.
- c. Landscape design should enhance the development and streetscape.
- d. The project should meet perceived market needs for type(s) of housing, and should incorporate housing units at various price points, sizes, configurations and scales.
- e. As a result of a grant (CDBG PRO Housing) with the office of Housing Access & Affordability, Dane County Department of Human Services, the equivalent of five acres of the overall residential development must be dedicated to affordable housing, meeting housing needs for residents at 120% of the county area median income. Developers are encouraged to form partnerships or join ventures with other developers to encourage this mix of housing type and price point. The value of the acreage is to be contributed by the Village to the developer who is developing the affordable housing. This is contingent upon Dane County being awarded the CDBG PRO Housing Grant.

5. Zoning and Land Use Requirements – Property is zoned Residential and will be subject to the new zoning code as proposed, with the zoning code update anticipated in January 2026. Current zoning can be found at this [link](#).

6. Streets and Utilities

The property has access from County Hwy. S on the north east, and at Manor Dr. from the south. Water, sewer, electricity and storm sewer are accessible from the neighborhood to the south. A map of the infrastructure will be provided at the mandatory pre-proposal conference. Direct connections to electricity, natural gas, and communications infrastructure are available as well.

7. Mandatory Pre-Proposal Conference

The Village will hold a mandatory virtual pre-proposal conference on December 4, 2025 at 10:00 am via Microsoft Teams. Any questions about the property, phasing, this RFP and the proposal review/approval process will be discussed. Please email nic.owen@mounthorebwi.info for a link to the pre-proposal meeting.

8. Concept Review

Proposers are encouraged to submit a concept plan to the Village Administrator's office for review and comment prior to the deadline. The Village can provide a confidential technical review of a project's conceptual design to the proposer related to the requirements of zoning code, building and fire codes, and other site considerations such as infrastructure, access and utilities.

9. Proposal Submission Requirements

Respondents must submit a digital copy of their proposal that meets the requirements below. The proposal should be submitted as a single combined file, although attachments may be provided. Upon submission, all materials will become the property of the Village of Mount Horeb. **All proposals must be submitted via email to nic.owen@mounthorebwi.info by 3:00 pm on Monday, February 16th 2026.** No submissions will be accepted after this date and time, or by any other delivery method other than email.

To avoid submittal issues, please observe the following guidelines:

- a. The Village is not responsible for technical difficulties on the part of the proposer. Please develop a plan to submit materials in an appropriate manner prior to the submittal deadline. Contact Nic Owen with any technical questions.
- b. Submittals are highly encouraged to be in the Adobe .pdf file format.
- c. Please ensure all maps and graphics are of sufficient resolution to be viewed and understood digitally. The Village may reject a proposal that cannot be easily viewed.
- d. It is encouraged that any submittal over 10 MB in file size be uploaded to a file sharing site with a link to the document or folder emailed to the address above.

Each submission must contain, at a minimum, the following information. Proposers are encouraged to include additional information as needed to fully describe and promote the project.

A. Developer Qualifications

1. Developer Contact – Name, address, and contact information of firm or individual responding to the proposal.
2. Firm Overview – Provide a brief description of the organization, year established, types of projects completed, yearly financial volume of projects, and current projects underway.
3. Development Team – Provide a listing, qualifications, and role of all team members anticipated to participate in the project. If subconsultants will participate, include them in this listing.

4. Experience – Provide a list, description and photos of relevant projects detailing the role of the firm in each of the projects. Provide relevant contact information for each project.

B. Project Proposal

1. Project Narrative – Provide a detailed narrative description of the proposed project including, but not limited to:
 - a. Occupancy types, including square footage or area percentages of each type, and unit mix across the development.
 - b. The Village is encouraging a mix of price points, sizes and configuration in this neighborhood.
 - c. Discuss street design and landscaping proposal
 - d. Connection to existing infrastructure including sidewalks, bike trail, paths
2. Conceptual Site Plans – Provide conceptual site plan of the neighborhood, including:
 - a. Street layouts
 - b. unit types and density
 - c. number of units by type and location
 - d. Setbacks
 - e. Site access
 - f. Storm water management improvements if needed
3. Timeline – Provide a proposed timeline for the project including site design, site plan approval, securing financing, issuance of permits, construction phasing, substantial completion, and estimated final completion.

C. Project Financials

Development Budget Outline – Provide a preliminary budget that outlines the estimated development costs of the project, identifying hard costs, soft costs and financing terms.

D. Land Purchase Price –The property must be exchanged for fair market value as determined by an appraisal. Proposers shall include a land purchase price as part of the proposal. And Impact Fees for the park

10. Proposed RFP Schedule

November 5, 2025	Village Board approval of a resolution authorizing the RFP process
November 10, 2025	RFP Published
February 16, 2026	Proposals due.
March 6, 2026	Review Committee determines recommended proposal
March 11, 2026	CDA reviews the recommendation of the Review committee
April 1, 2026	Village Board reviews Review Committee recommendation and authorizes Staff to begin negotiations with selected developer.
May 6, 2026	Village Board public hearing to approve the selected developer and authorizes Village execution of a Purchase, Sale and Development Agreement.

May 8, 2026	Negotiation for Purchase, Sale and Development Agreement begins; developer to execute prior to Village Board approval
June 3, 2026	Village Board approval of Purchase, Sale and Development Agreement (if negotiations complete; if not, approval will be at soonest available meeting).
After approval	Developer is authorized to begin the Development Review (site plan approval) process. Construction anticipated as soon as possible thereafter.

11. Review Committee

All proposals will be reviewed and evaluated by a Review Committee consisting of Village Staff, one member of the CDA, and one designated Village Board member. The committee serves as a recommending body, and only provides a recommendation of a preferred development proposal for the Village Board’s consideration. The committee will make a recommendation of the preferred proposal for consideration based on the proposal that best meets the evaluation criteria provided in Section 11.

12. Proposal Evaluation

Proposals will be evaluated for meeting the following elements (in no order).

- a. Capacity, experience, and capability of the proposer
- b. Ability and commitment to meet the objectives of the RFP
- c. Quality of design (site and units) and conformance with adopted Village Plans and ordinances, and meeting site and infrastructure requirements
- d. Innovative sustainability features in the site and unit design
- e. Inclusion of a variety of price points and configurations of housing units

During the review process, the Review Committee may request additional information from proposers. This may include request for information from the proposer supporting the financial and market feasibility of the proposed project.

The Review Committee may request interviews with a chosen list of one or more proposers. These interviews may be conducted virtually or in person.

The Village Board will review the recommendation of the Review Committee and make a recommendation for a proposer to move on to negotiations. After the Village Board’s decision, the Village will draft a Purchase, Sale and Development Agreement for review and approval by the chosen proposer. This document will outline the terms of the sale of the property and will include any Village and developer commitments necessary to complete the project as proposed. Upon Village Board approval of the Agreement, the developer will be authorized to proceed.

13. Key Contacts

Nic Owen, Village Administrator, 608-437-9409, nic.owen@mounthorebwi.info.

Kristen Fish-Peterson, Economic Development Consultant to the Village of Mount Horeb,
715-581-1452, Kristen@redevelopment-resources.com

14. Resources

Village zoning code: ([link to zoning code](#)) Anticipated zoning code update to be complete in January 2026

Map of area: ([link to map](#))

Exhibit A – Environmental Report

15. RFP Proposal Preparation Costs and Other Costs

Proposer costs of developing the proposal, cost of attendance at an interview (if requested by the Village), or any other costs are entirely the responsibility of the proposer and will not be reimbursed in any manner by the Village. Proposer must not include any such expenses as part of the price proposed in response to the RFP. The Village must be held harmless and free from all liability, claims, or expense whatsoever incurred by, or on behalf of, any person or organization responding to this RFP.

16. Clarification and Clarity

The Village reserves the right to seek clarification of each proposal, or to make an award without further discussion of proposal received. Therefore, it is important that each proposal be submitted initially in the most complete, clear, and favorable manner possible.

17. Right to Reject Proposals

The Village reserves the right to reject any or all proposals or to withdraw any item from the award, if such rejection or withdrawal would be in the public interest, as determined by the Village.

June 18, 2024

Mr. Nic Owen
Village of Mount Horeb
138 E. Main Street
Mount Horeb, WI 53572

**Re: Records Search & Risk Assessment
RGL Farm LTD Partnership Property
9543 County Highway S
Town of Blue Mounds (Mount Horeb), Wisconsin 53572
Project # T243413**

Dear Mr. Owen:

True North Consultants, Inc. (True North) is pleased to provide the following Record Search & Risk Assessment (RSRA) for the property located at 9453 County Road S in the Town of Blue Mounds (Mount Horeb), Dane County, Wisconsin (Subject Property). This RSRA was prepared in accordance with True North's proposal dated June 5, 2024, to the Village of Mount Horeb (Client).

Property Description

The Subject Property is located at 9543 County Highway S in the Town of Blue Mounds (Mount Horeb), Dane County, Wisconsin (**Figure 1**). The Subject Property is an approximately 137-acres in size with an elongated rectangular-shaped area identified by Dane County Parcel numbers 010/0606-014-9701-4, 010/0606-014-9380-3, 010/0606-014-9695-3, 054/0607-063-9150-0, 054/0607-063-9500-6, 054/0607-072-8001-1, and 010/0606-014-9775-6. According to the Dane County records, the Subject Property is currently owned by RGL Farm LTD Partnership and Lukken Trust. The Subject Property is primarily agricultural land with two-single family residential homes located on the property (**Figure 2**). The Subject Property is also improved with multiple farm structures formerly used while operating as a dairy farm and crop farm (**Figure 3**). The Subject Property is currently occupied by residential tenants and utilized for agricultural purposes. Copies of tax records and parcel identification documents are included in **Attachment A**.

Findings and Conclusions

True North Consultants, Inc. (True North) reviewed reasonably ascertainable environmental regulatory database (EDR) records, Sanborn fire insurance maps, city directories, online historical aerial photographs, and a Client-provided environmental questionnaire for the Subject Property. Copies of the EDR report, fire insurance maps, aerial photographs, and environmental questionnaire are attached for your reference.

The Subject Property has operated as a dairy and crop farm for over 80 years. Historically, the Subject Property was in agricultural production with some of the buildings being constructed in the 1930s or prior to. The Subject Property was not identified within EDR – Radius Map Report. Four (4) surrounding properties were identified in searched databases but were not determined to be environmental concerns based on regulatory status, intervening distances and/or presumed hydraulic gradient.

Recommendations

Based on the information provided to True North by EDR and the Client, and reviewed online, it is True North's



opinion that the environmental risk level for this Subject Property is **LOW** and no further assessment of the Subject Property is recommended at this time.

Government Records Commentary

The Subject Property was not identified within the EDR – Radius Map Report. Four (4) surrounding properties were identified on a searched database.

Walter Durtschi, Ingleside Manor, and UW Health Clinic were identified within 500 feet of the Subject Property. The addresses were identified on the following databases: UST and SHWIMS. None of these listings for the addresses were considered to be of environmental concern to the Subject Property.

The remaining properties listed in the database are located beyond approximately 1,100 feet from the Subject Property and are not deemed environmental concerns due to intervening distance or location with respect to presumed groundwater flow. A copy of the EDR report is included in **Attachment B**.

EDR Sanborn® Commentary

True North requested copies of historical Sanborn® fire insurance maps for the *Subject Property* and surrounding properties. The *Subject Property* was identified as an unmapped property that does not have any fire insurance map coverage. A copy of the EDR report is included in **Attachment C**.

Historical Aerial Photography Commentary

Available historical aerial photographs were reviewed for the *Subject Property* for the years 1937, 1955, 1962, 1968, 1976, 1980, 1986, 1992, 2000, 2006, 2010, 2013, 2017, and 2020. Based on review of available aerial photographs, the Subject Property consisted of agricultural land and a farmstead with several outbuildings from at least 1937 to the present. Several of the existing buildings appear on the 1937 aerial photograph and remain unchanged through the 2024 aerial photographs.

The adjoining properties to the south consisted of agricultural land from at least 1937 until the late 1970s aerial when the adjoining properties started to be developed into residential neighborhoods. The adjoining property to the north was agricultural lands and a farmstead until the late 1980s when the west portion of the site began to be developed along Highway 78. The Lutheran church was constructed in the 1992 aerial photograph. Further surrounding remained agricultural lands and farms through the present time.

Based on review of the aerial photographs, indications of environmental concerns were not noted in connection with the Subject Property or adjoining properties, unless identified in the previous sections. Copies of the historic aerial photographs are included in **Attachment D**.

Additional Database Review

True North reviewed additional databases available from the State of Wisconsin. These included the following WDNR databases: RR Sites Map, BRRTS, SHWIMS, and Well Driller Viewer. In addition, True North reviewed the DATCP Storage Tank Registration database in order to try and find any records of ASTs being on the Subject Property as was mentioned in the questionnaire by the current owner. There were no records of the ASTs in the database, which is not surprising as ASTs used for farm purposes, and especially those smaller than 500-gallons were rarely registered. None of these additional databases identified any environmental concerns for the Subject Property or surrounding properties. A copy of information obtained is included in **Attachment E**.



User Document Review

The Client also provided True North with a completed Environmental Questionnaire for the Subject Property. The questionnaire was completed by Mr. Jeff Lukken, the current Subject Property owner authorized representative on June 06, 2024. According to Mr. Lukken, the Subject Property has operated as a farm since at least the 1930s. Mr. Lukken was not aware of environmental issues pertaining to the Subject Property. Mr. Lukken did mention that one of the homes was heated via a fuel oil furnace and the house may still have the AST in the basement of the home. Mr. Lukken also mentioned that there were formerly two ASTs located on the Subject Property that were used for farm equipment. The tanks were located on a concrete slab that was formerly a corn crib to the southeast of the Cleary shed building. The tanks included a 300-gallon tank containing gasoline, and a 300-gallon tank containing diesel fuel. The ASTs were said to be removed in the late 1990s. A copy of the Environmental Questionnaire is included in **Attachment F**.

True North is an independent contractor, not an employee of either the issuer or the borrower, and its compensation was not based on the findings or recommendations made in the report or on the closing of any business transaction.

Please note that a physical inspection of the Subject Property was not conducted, and that True North does not render any opinion regarding past or present on-site environmental conditions. This RSRA did not include title research or any sampling (i.e., asbestos, lead-based paint, radon, lead in drinking water, soil, ground water, indoor air, or surface water). Additionally, this RSRA does not permit First National Bank and Trust to satisfy the requirements to qualify for the innocent landowner, contiguous property owner, or bona fide prospective purchaser limitations on CERCLA liability: that is, the practices that constitute “all appropriate inquiry into the previous ownership and uses of the Subject Property consistent with good commercial or customary practice” as defined in 42 U.S.C. § 9601(35)(B).

If you have any questions, please contact me at 608-577-8315 or cvalcheff@consulttruenorth.com.

Regards,

TRUE NORTH CONSULTANTS, INC.

Christopher H. Valcheff
Vice President

Enclosures: Figure 1: Subject Property Location Map
 Figure 2: Subject Property and Surrounding Land Use Map
 Figure 3: Subject Property Layout Map
 Attachment A: Tax Records and Parcel Identification Documentation
 Attachment B: EDR Radius Map™ Report with GeoCheck®
 Attachment C: EDR Certified Sanborn® Map Report
 Attachment D: EDR Aerial Photo Decade Package
 Attachment E: Additional Database Review Documentation
 Attachment F: Environmental Questionnaire



FIGURE 1
Subject Property Location Map

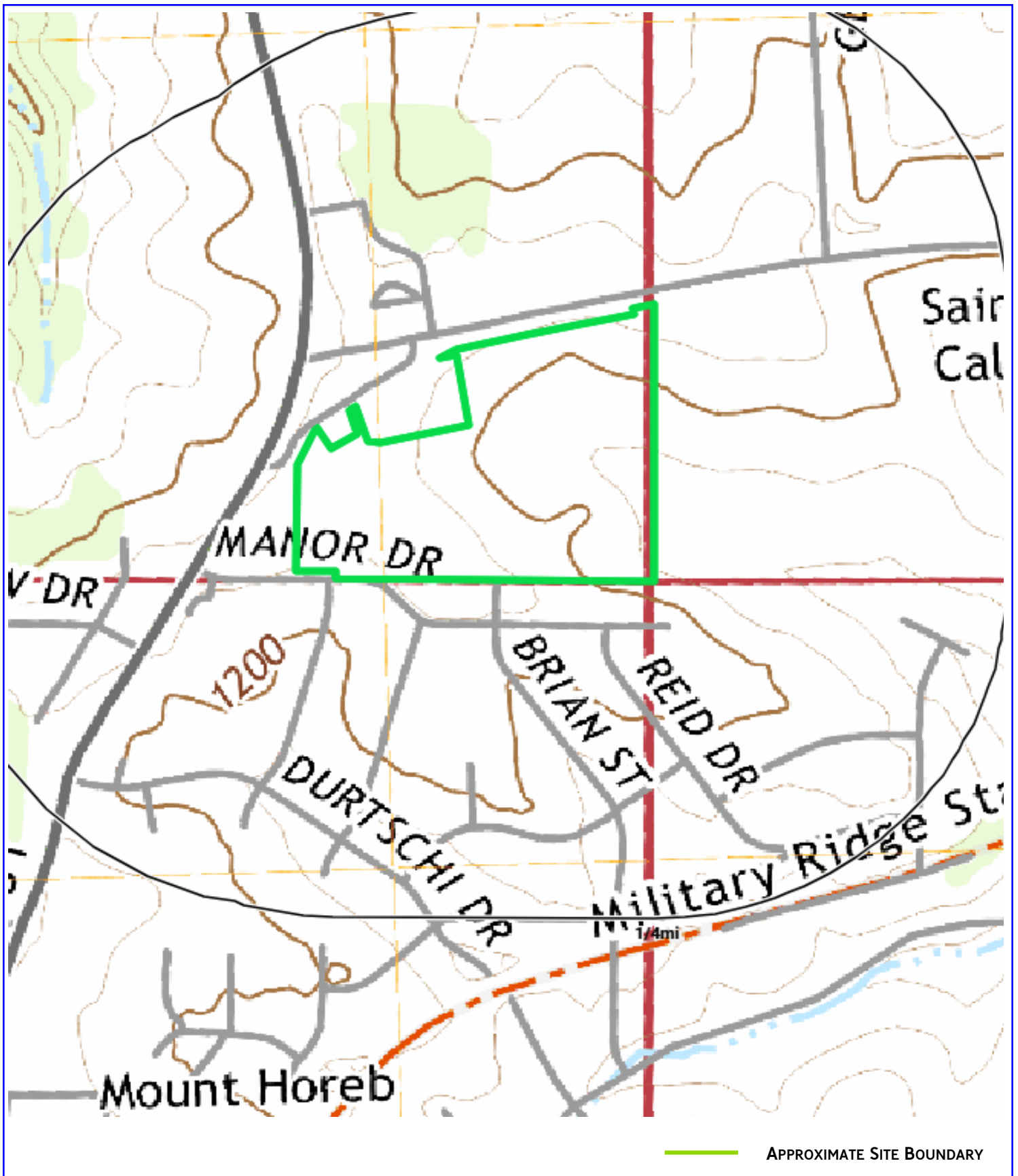

TRUENORTH
CONSULTANTS

525 JUNCTION ROAD
SUITE 15800
MADISON, WISCONSIN 53717

SITE LOCATION RGL FARM LTD PARTNERSHIP PROPERTY
9543 COUNTY HIGHWAY S
BLUE MOUNDS (MT. HOREB), WI 53572

CLIENT VILLAGE OF MOUNT HOREB
138 E. MAIN STREET
MOUNT HOREB, WI 53572



FIGURE
1

PROJECT NUMBER
T243413

DATE
JUNE 2024



FIGURE 2
Subject Property and Surrounding Land Use Map

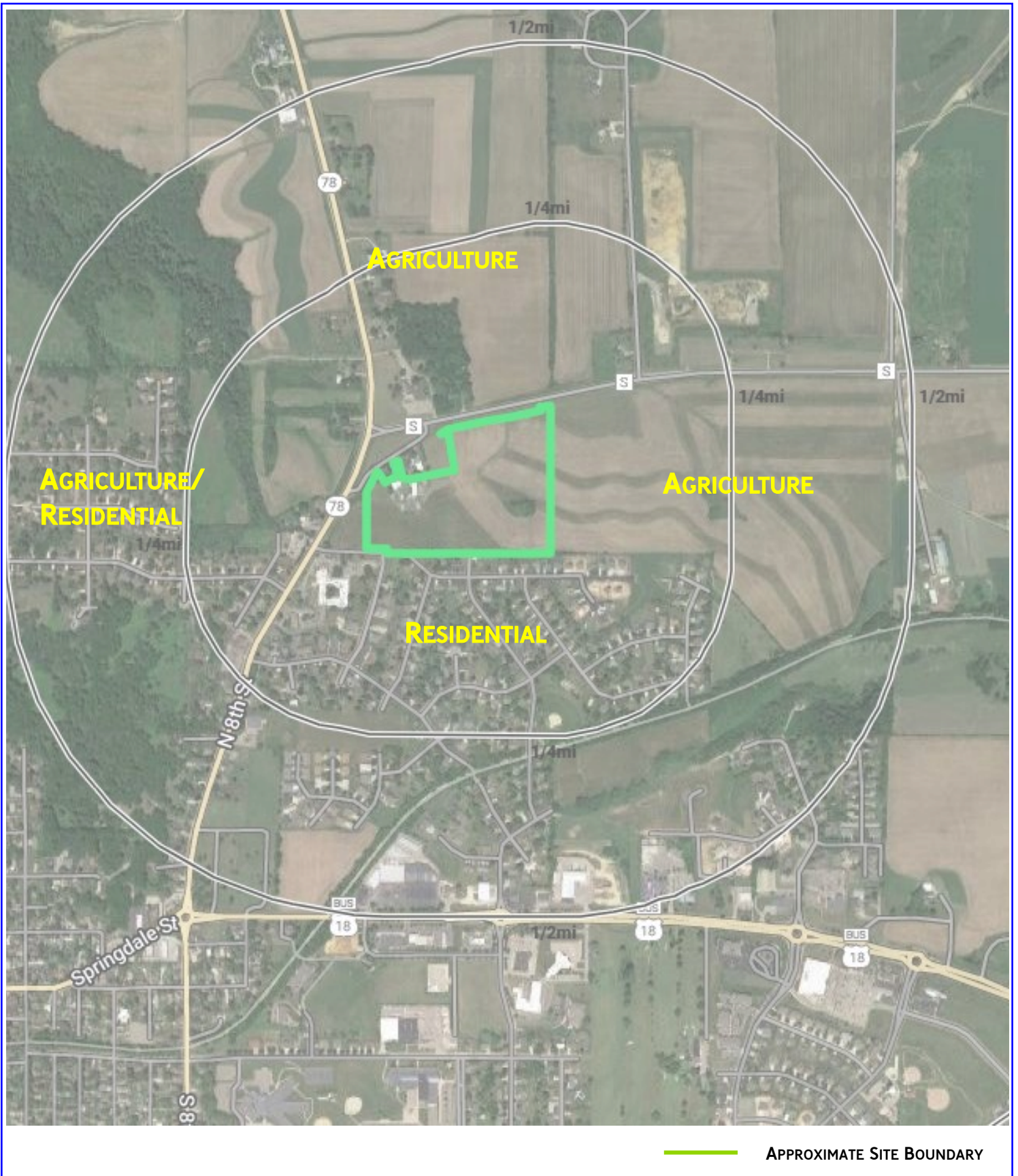

TRUENORTH
CONSULTANTS

525 JUNCTION ROAD
SUITE 15800
MADISON, WISCONSIN 53717

SITE LOCATION	RGL FARM LTD PARTNERSHIP PROPERTY 9543 COUNTY HIGHWAY S BLUE MOUNDS (MT. HOREB), WI 53572
CLIENT	VILLAGE OF MOUNT HOREB 138 E. MAIN STREET MOUNT HOREB, WI 53572



NOT TO SCALE

FIGURE	2
PROJECT NUMBER	T243413
DATE	JUNE 2024



FIGURE 2
Subject Property Layout Map



 APPROXIMATE LOCATION OF FORMER ASTS

TRUENORTH
CONSULTANTS

525 JUNCTON ROAD
SUITE 15800
MADISON, WISCONSIN 53717

SITE LOCATION	RGL FARM LTD PARTNERSHIP PROPERTY 9543 COUNTY HIGHWAY S BLUE MOUNDS (MT. HOREB), WI 53572
CLIENT	VILLAGE OF MOUNT HOREB 138 E. MAIN STREET MOUNT HOREB, WI 53572

NOT TO SCALE

FIGURE	3
PROJECT NUMBER	T243413
DATE	JUNE 2024



ATTACHMENT A
Tax Records and Parcel Identification Documentation

Parcel Number - 010/0606-014-9380-3

Current

Parcel Summary

Municipality Name	TOWN OF BLUE MOUNDS
Parcel Description	SEC 1-6-6 PRT SW1/4SE1/4 SELY OF HWY EXC...
Owner Name	RGL FARM LTD PARTNERSHIP
Primary Address	No parcel address available.
Billing Address	9541 COUNTY HIGHWAY S MT HOREB WI 53572

Parcel Map



Municipal Contacts

Municipal Contact Information

For questions or to schedule an appointment contact:

Assessor ASSOCIATED APPRAISAL CONSULTANTS INC
Phone 920-749-1995
Email INFO@APRAZ.COM

Clerk AMANDA BURGHY
Phone 608-437-8722
Email TOWNOFBLUEMOUNDS@GMAIL.COM

Treasurer CURT WINTER (T.BLUE MOUNDS)
Phone 608-437-8722
Email DCTOWNOFBLUEMOUNDS@GMAIL.COM

Zoning Administrat... Town of Blue Mounds
Phone 608-437-8722
Email townofbluemounds@gmail.com

Current Year Assessment

Assessment Year	2024
Valuation Classification	G4
Assessment Acres	1.900
Land Value	\$400.00
Improved Value	\$0.00
Total Value	\$400.00

Open Book/Board Of Review Dates

Open Book

Open Book dates have passed for the year

Starts: 04/10/2024 - 02:00 PM

Ends: 04/10/2024 - 06:00 PM

Board Of Review

Board of Review dates have passed for the year

Starts: 05/01/2024 - 04:00 PM

Ends: 05/01/2024 - 06:00 PM

Zoning Information

Current Year Taxes (2023)

Assessed Land Value	Assessed Improvement Value	Total Assessed Value
\$400.00	\$0.00	\$400.00
Taxes:		\$6.69
Lottery Credit(-):		\$0.00
First Dollar Credit(-):		\$0.00
Specials(+):		\$0.00
Amount:		\$6.69

Districts

Type	State Code	Description
REGULAR SCHOOL	3794	MOUNT HOREB SCHOOL DIST
TECHNICAL COLLEGE	0400	MADISON TECH COLLEGE
OTHER DISTRICT	05MH	MT HOREB EMS
OTHER DISTRICT	05MH	MT HOREB FIRE

Recorded Documents

Doc. Type	Date Recorded	Doc. Number	Volume	Page
QCD	01/29/1999	3076363		
WD	06/15/1971	1293505	257	114
WD	03/30/1971	1286061	237	168

Parcel Number - 010/0606-014-9695-3

Current

Parcel Summary

Municipality Name	TOWN OF BLUE MOUNDS
Parcel Description	SEC 1-6-6 PRT SE1/4 SE1/4 COM 747.4 FT S...
Owner Name	RGL FARM LTD PARTNERSHIP
Primary Address	9543 COUNTY HIGHWAY S
Billing Address	9541 COUNTY HIGHWAY S MT HOREB WI 53572

Parcel Map



Municipal Contacts

Municipal Contact Information

For questions or to schedule an appointment contact:

Assessor ASSOCIATED APPRAISAL CONSULTANTS INC
Phone 920-749-1995
Email INFO@APRAZ.COM

Clerk AMANDA BURGHI
Phone 608-437-8722
Email TOWNOFBLUEMOUNDS@GMAIL.COM

Treasurer CURT WINTER (T.BLUE MOUNDS)
Phone 608-437-8722
Email DCTOWNOFBLUEMOUNDS@GMAIL.COM

Zoning Administrat... Town of Blue Mounds
Phone 608-437-8722
Email townofbluemounds@gmail.com

Current Year Taxes (2023)

Assessed Land Value	Assessed Improvement Value	Total Assessed Value
\$85,000.00	\$153,000.00	\$238,000.00
Taxes:		\$3,979.54
Lottery Credit(-):		\$0.00
First Dollar Credit(-):		\$73.01
Specials(+):		\$201.54
Amount:		\$4,108.07

Districts

Type	State Code	Description
REGULAR SCHOOL	3794	MOUNT HOREB SCHOOL DIST
TECHNICAL COLLEGE	0400	MADISON TECH COLLEGE
OTHER DISTRICT	05MH	MT HOREB FIRE
OTHER DISTRICT	05MH	MT HOREB EMS

Recorded Documents

Doc. Type	Date Recorded	Doc. Number	Volume	Page
QCD	01/29/1999	3076363		
WD	12/27/1960	1016190	D718	537

Current Year Assessment

Assessment Year	2024
Valuation Classification	G1
Assessment Acres	1.000
Land Value	\$85,000.00
Improved Value	\$153,000.00
Total Value	\$238,000.00

Open Book/Board Of Review Dates

Open Book

Open Book dates have passed for the year

Starts: 04/10/2024 - 02:00 PM

Ends: 04/10/2024 - 06:00 PM

Board Of Review

Board of Review dates have passed for the year

Starts: 05/01/2024 - 04:00 PM

Ends: 05/01/2024 - 06:00 PM

Zoning Information

Parcel Number - 010/0606-014-9701-4

Current

Parcel Details

Municipality Name	TOWN OF BLUE MOUNDS	
State Municipality Code	010	
Township & Range	Section	Quarter/Quarter & Quarter
T06NR06E	01	SE of the SE
Plat Name	METES AND BOUNDS	
Block/Building		
Lot/Unit		
Parcel Description	SEC 1-6-6 PRT SE1/4 SE1/4 SELY OF HWY EXC HWY IN 7/430 & EXC TO VILLAGE IN R237/168 & R257/114 & EXC CSM 8312 This property description is for tax purposes. It may be abbreviated. For the complete legal description please refer to the deed.	
Current Owner	RGL FARM LTD PARTNERSHIP	
Primary Address	9543 COUNTY HIGHWAY S	
Billing Address	9541 COUNTY HIGHWAY S MT HOREB WI 53572	

Parcel Map



Current Year Taxes (2023)

Assessed Land Value	Assessed Improvement Value	Total Assessed Value
\$46,900.00	\$27,100.00	\$74,000.00
Taxes:		\$1,237.35
Lottery Credit(-):		\$0.00
First Dollar Credit(-):		\$73.01
Specials(+):		\$0.00
Amount:		\$1,164.34

Municipal Contacts

Municipal Contact Information

For questions or to schedule an appointment contact:

Assessor ASSOCIATED APPRAISAL CONSULTANTS INC
Phone 920-749-1995
Email INFO@APRAZ.COM

Clerk AMANDA BURGHIY
Phone 608-437-8722
Email TOWNOFBLUEMOUNDS@GMAIL.COM

Treasurer CURT WINTER (T.BLUE MOUNDS)
Phone 608-437-8722
Email DCTOWNOFBLUEMOUNDS@GMAIL.COM

Zoning Administrat... Town of Blue Mounds
Phone 608-437-8722
Email townofbluemounds@gmail.com

Districts

Type	State Code	Description
REGULAR SCHOOL	3794	MOUNT HOREB SCHOOL DIST
TECHNICAL COLLEGE	0400	MADISON TECH COLLEGE
OTHER DISTRICT	05MH	MT HOREB EMS
OTHER DISTRICT	05MH	MT HOREB FIRE

Recorded Documents

Doc. Type	Date Recorded	Doc. Number	Volume	Page
QCD	01/29/1999	3076363		
WD	01/21/1975	1418871	552	377
LC	04/09/1970	1261928	168	323

Current Year Assessment

Assessment Year	2024
Valuation Classification	G4 G7
Assessment Acres	28.300
Land Value	\$46,900.00
Improved Value	\$27,100.00
Total Value	\$74,000.00

Open Book/Board Of Review Dates

Open Book

Open Book dates have passed for the year

Starts: 04/10/2024 -- 02:00 PM
Ends: 04/10/2024 -- 06:00 PM

Board Of Review

Board of Review dates have passed for the year

Starts: 05/01/2024 -- 04:00 PM
Ends: 05/01/2024 -- 06:00 PM

Zoning Information

Parcel Parents

No parents found for this parcel.

Parcel Children

No children found for this parcel.

Parcel Number - 010/0606-014-9775-6

Current

Parcel Summary

Municipality Name	TOWN OF BLUE MOUNDS
Parcel Description	LOT 1 CSM 8312 CS45/60&62-8/19/96 DESCR ...
Owner Name	LUKKEN TR
Primary Address	9541 COUNTY HIGHWAY S
Billing Address	9541 COUNTY HIGHWAY S MT HOREB WI 53572

Parcel Map



Municipal Contacts

Municipal Contact Information

For questions or to schedule an appointment contact:

Assessor ASSOCIATED APPRAISAL CONSULTANTS INC
Phone 920-749-1995
Email INFO@APRAZ.COM

Clerk AMANDA BURGHI
Phone 608-437-8722
Email TOWNOFBLUEMOUNDS@GMAIL.COM

Treasurer CURT WINTER (T.BLUE MOUNDS)
Phone 608-437-8722
Email DCTOWNOFBLUEMOUNDS@GMAIL.COM

Zoning Administrat... Town of Blue Mounds
Phone 608-437-8722
Email townofbluemounds@gmail.com

Current Year Taxes (2023)

Assessed Land Value	Assessed Improvement Value	Total Assessed Value
\$91,500.00	\$237,900.00	\$329,400.00
Taxes:		\$5,507.83
Lottery Credit(-):		\$271.77
First Dollar Credit(-):		\$73.01
Specials(+):		\$201.54
Amount:		\$5,364.59

Districts

Type	State Code	Description
REGULAR SCHOOL	3794	MOUNT HOREB SCHOOL DIST
TECHNICAL COLLEGE	0400	MADISON TECH COLLEGE
OTHER DISTRICT	05MH	MT HOREB FIRE
OTHER DISTRICT	05MH	MT HOREB EMS

Current Year Assessment

Assessment Year	2024
Valuation Classification	G1
Assessment Acres	2.000
Land Value	\$91,500.00
Improved Value	\$237,900.00
Total Value	\$329,400.00

Recorded Documents

Doc. Type	Date Recorded	Doc. Number	Volume	Page
QCD	10/09/2018	5446448		
WD	02/12/2010	4634546		
ALC	04/03/2008	4415596		
LC	06/11/1997	2861592		
LC	02/07/1997	2831186		
WD	01/21/1975	1418871	552	377
LC	04/09/1970	1261928	168	323

Open Book/Board Of Review Dates

Open Book

Open Book dates have passed for the year

Starts: 04/10/2024 - 02:00 PM

Ends: 04/10/2024 - 06:00 PM

Board Of Review

Board of Review dates have passed for the year

Starts: 05/01/2024 - 04:00 PM

Ends: 05/01/2024 - 06:00 PM

Zoning Information



ATTACHMENT B
EDR Radius Map Report with GeoCheck

MTHOREB - RGL Farms Property

9543 County Road S

Mount Horeb, WI 53572

Inquiry Number: 7673439.2s

June 06, 2024

The EDR Radius Map™ Report with GeoCheck®



6 Armstrong Road, 4th floor
Shelton, CT 06484
Toll Free: 800.352.0050
www.edrnet.com

TABLE OF CONTENTS

<u>SECTION</u>	<u>PAGE</u>
Executive Summary	ES1
Overview Map	2
Detail Map	3
Map Findings Summary	4
Map Findings	8
Orphan Summary	11
Government Records Searched/Data Currency Tracking	GR-1
 <u>GEOCHECK ADDENDUM</u>	
Physical Setting Source Addendum	A-1
Physical Setting Source Summary	A-2
Physical Setting SSURGO Soil Map	A-5
Physical Setting Source Map	A-13
Physical Setting Source Map Findings	A-15
Physical Setting Source Records Searched	PSGR-1

Thank you for your business.
Please contact EDR at 1-800-352-0050
with any questions or comments.

Disclaimer - Copyright and Trademark Notice

This Report contains certain information obtained from a variety of public and other sources reasonably available to Environmental Data Resources, LLC. It cannot be concluded from this Report that coverage information for the target and surrounding properties does not exist from other sources. This Report is provided on an "AS IS", "AS AVAILABLE" basis. **NO WARRANTY EXPRESS OR IMPLIED IS MADE WHATSOEVER IN CONNECTION WITH THIS REPORT. ENVIRONMENTAL DATA RESOURCES, LLC AND ITS SUBSIDIARIES, AFFILIATES AND THIRD PARTY SUPPLIERS DISCLAIM ALL WARRANTIES, OF ANY KIND OR NATURE, EXPRESS OR IMPLIED, ARISING OUT OF OR RELATED TO THIS REPORT OR ANY OF THE DATA AND INFORMATION PROVIDED IN THIS REPORT, INCLUDING WITHOUT LIMITATION, ANY WARRANTIES REGARDING ACCURACY, QUALITY, CORRECTNESS, COMPLETENESS, COMPREHENSIVENESS, SUITABILITY, MERCHANTABILITY, FITNESS FOR A PARTICULAR PURPOSE, TITLE, NON-INFRINGEMENT, MISAPPROPRIATION, OR OTHERWISE. ALL RISK IS ASSUMED BY THE USER. IN NO EVENT SHALL ENVIRONMENTAL DATA RESOURCES, LLC OR ITS SUBSIDIARIES, AFFILIATES OR THIRD PARTY SUPPLIERS BE LIABLE TO ANYONE FOR ANY DIRECT, INCIDENTAL, INDIRECT, SPECIAL, CONSEQUENTIAL OR OTHER DAMAGES OF ANY TYPE OR KIND (INCLUDING BUT NOT LIMITED TO LOSS OF PROFITS, LOSS OF USE, OR LOSS OF DATA) INFORMATION PROVIDED IN THIS REPORT.** Any analyses, estimates, ratings, environmental risk levels, or risk codes provided in this Report are provided for illustrative purposes only, and are not intended to provide, nor should they be interpreted as providing any facts regarding, or prediction or forecast of, any environmental risk for any property. Only an assessment performed by a qualified environmental professional can provide findings, opinions or conclusions regarding the environmental risk or conditions in, on or at any property.

Copyright 2024 by Environmental Data Resources, LLC. All rights reserved. Reproduction in any media or format, in whole or in part, of any report or map of Environmental Data Resources, LLC, or its affiliates, is prohibited without prior written permission.

EDR and its logos (including Sanborn and Sanborn Map) are trademarks of Environmental Data Resources, LLC or its affiliates. All other trademarks used herein are the property of their respective owners.

EXECUTIVE SUMMARY

A search of available environmental records was conducted by Environmental Data Resources, Inc (EDR). The report was designed to assist parties seeking to meet the search requirements of EPA's Standards and Practices for All Appropriate Inquiries (40 CFR Part 312), the ASTM Standard Practice for Environmental Site Assessments (E1527 - 21), the ASTM Standard Practice for Environmental Site Assessments for Forestland or Rural Property (E2247 - 16), the ASTM Standard Practice for Limited Environmental Due Diligence: Transaction Screen Process (E1528 - 22) or custom requirements developed for the evaluation of environmental risk associated with a parcel of real estate.

TARGET PROPERTY INFORMATION

ADDRESS

9543 COUNTY ROAD S
MOUNT HOREB, WI 53572

COORDINATES

Latitude (North): 43.0185270 - 43° 1' 6.69"
Longitude (West): 89.7226580 - 89° 43' 21.56"
Universal Transverse Mercator: Zone 16
UTM X (Meters): 278135.2
UTM Y (Meters): 4766255.0
Elevation: 1198 ft. above sea level

USGS TOPOGRAPHIC MAP ASSOCIATED WITH TARGET PROPERTY

Target Property Map: 50007203 CROSS PLAINS, WI
Version Date: 2022

AERIAL PHOTOGRAPHY IN THIS REPORT

Portions of Photo from: 20200902
Source: USDA

MAPPED SITES SUMMARY

Target Property Address:
 9543 COUNTY ROAD S
 MOUNT HOREB, WI 53572

Click on Map ID to see full detail.

MAP ID	SITE NAME	ADDRESS	DATABASE ACRONYMS	RELATIVE ELEVATION	DIST (ft. & mi.) DIRECTION
A1	WALTER L DURTSCHI	503 N 8TH ST	UST	Higher	438, 0.083, WSW
A2	UW HEALTH MT HOREB C	600 N 8TH ST	SHWIMS	Higher	465, 0.088, WSW
A3	INGLESIDE MANOR	407 N 8TH ST	SHWIMS	Higher	510, 0.097, WSW
4	VIKING HARDWARE	1240 SPRINGDALE ST.	SWRCY	Lower	2631, 0.498, South

EXECUTIVE SUMMARY

TARGET PROPERTY SEARCH RESULTS

The target property was not listed in any of the databases searched by EDR.

DATABASES WITH NO MAPPED SITES

No mapped sites were found in EDR's search of available ("reasonably ascertainable ") government records either on the target property or within the search radius around the target property for the following databases:

STANDARD ENVIRONMENTAL RECORDS

Lists of Federal NPL (Superfund) sites

NPL..... National Priority List
Proposed NPL..... Proposed National Priority List Sites
NPL LIENS..... Federal Superfund Liens

Lists of Federal Delisted NPL sites

Delisted NPL..... National Priority List Deletions

Lists of Federal sites subject to CERCLA removals and CERCLA orders

FEDERAL FACILITY..... Federal Facility Site Information listing
SEMS..... Superfund Enterprise Management System

Lists of Federal CERCLA sites with NFRAP

SEMS-ARCHIVE..... Superfund Enterprise Management System Archive

Lists of Federal RCRA facilities undergoing Corrective Action

CORRACTS..... Corrective Action Report

Lists of Federal RCRA TSD facilities

RCRA-TSDF..... RCRA - Treatment, Storage and Disposal

Lists of Federal RCRA generators

RCRA-LQG..... RCRA - Large Quantity Generators
RCRA-SQG..... RCRA - Small Quantity Generators
RCRA-VSQG..... RCRA - Very Small Quantity Generators (Formerly Conditionally Exempt Small Quantity Generators)

Federal institutional controls / engineering controls registries

LUCIS..... Land Use Control Information System

EXECUTIVE SUMMARY

US ENG CONTROLS..... Engineering Controls Sites List
US INST CONTROLS..... Institutional Controls Sites List

Federal ERNS list

ERNS..... Emergency Response Notification System

Lists of state- and tribal hazardous waste facilities

SHWS..... Hazard Ranking List
WI ERP..... Environmental Repair Program Database

Lists of state and tribal landfills and solid waste disposal facilities

SWF/LF..... List of Licensed Landfills
WDS..... Registry of Waste Disposal Sites

Lists of state and tribal leaking storage tanks

LAST..... Leaking Aboveground Storage Tank Listing
LUST..... Leaking Underground Storage Tank Database
INDIAN LUST..... Leaking Underground Storage Tanks on Indian Land

Lists of state and tribal registered storage tanks

FEMA UST..... Underground Storage Tank Listing
AST..... Tanks Database
INDIAN UST..... Underground Storage Tanks on Indian Land

State and tribal institutional control / engineering control registries

CRS..... Closed Remediation Sites
AUL..... Deed Restriction at Closeout Sites

Lists of state and tribal voluntary cleanup sites

VCP..... Voluntary Party Liability Exemption Sites
INDIAN VCP..... Voluntary Cleanup Priority Listing

Lists of state and tribal brownfield sites

BEAP..... Brownfields Environmental Assessment Program
BROWNFIELDS..... Brownfields Site Locations Listing

ADDITIONAL ENVIRONMENTAL RECORDS

Local Brownfield lists

US BROWNFIELDS..... A Listing of Brownfields Sites

Local Lists of Landfill / Solid Waste Disposal Sites

INDIAN ODI..... Report on the Status of Open Dumps on Indian Lands
ODI..... Open Dump Inventory

EXECUTIVE SUMMARY

DEBRIS REGION 9..... Torres Martinez Reservation Illegal Dump Site Locations
IHS OPEN DUMPS..... Open Dumps on Indian Land

Local Lists of Hazardous waste / Contaminated Sites

US HIST CDL..... Delisted National Clandestine Laboratory Register
CDL..... Clandestine Drug Lab Listing
US CDL..... National Clandestine Laboratory Register

Local Land Records

LIENS..... Environmental Liens Listing
LIENS 2..... CERCLA Lien Information

Records of Emergency Release Reports

HMIRS..... Hazardous Materials Information Reporting System
SPILLS..... Spills Database
AGSPILLS..... Agricultural Spill Cases
SPILLS 90..... SPILLS 90 data from FirstSearch
SPILLS 80..... SPILLS 80 data from FirstSearch

Other Ascertainable Records

RCRA NonGen / NLR..... RCRA - Non Generators / No Longer Regulated
FUDS..... Formerly Used Defense Sites
DOD..... Department of Defense Sites
SCRD DRYCLEANERS..... State Coalition for Remediation of Drycleaners Listing
US FIN ASSUR..... Financial Assurance Information
EPA WATCH LIST..... EPA WATCH LIST
2020 COR ACTION..... 2020 Corrective Action Program List
TSCA..... Toxic Substances Control Act
TRIS..... Toxic Chemical Release Inventory System
SSTS..... Section 7 Tracking Systems
ROD..... Records Of Decision
RMP..... Risk Management Plans
RAATS..... RCRA Administrative Action Tracking System
PRP..... Potentially Responsible Parties
PADS..... PCB Activity Database System
ICIS..... Integrated Compliance Information System
FTTS..... FIFRA/ TSCA Tracking System - FIFRA (Federal Insecticide, Fungicide, & Rodenticide Act)/TSCA (Toxic Substances Control Act)
MLTS..... Material Licensing Tracking System
COAL ASH DOE..... Steam-Electric Plant Operation Data
COAL ASH EPA..... Coal Combustion Residues Surface Impoundments List
PCB TRANSFORMER..... PCB Transformer Registration Database
RADINFO..... Radiation Information Database
HIST FTTS..... FIFRA/TSCA Tracking System Administrative Case Listing
DOT OPS..... Incident and Accident Data
CONSENT..... Superfund (CERCLA) Consent Decrees
INDIAN RESERV..... Indian Reservations
FUSRAP..... Formerly Utilized Sites Remedial Action Program
UMTRA..... Uranium Mill Tailings Sites
LEAD SMELTERS..... Lead Smelter Sites
US AIRS..... Aerometric Information Retrieval System Facility Subsystem

EXECUTIVE SUMMARY

US MINES.....	Mines Master Index File
MINES MRDS.....	Mineral Resources Data System
ABANDONED MINES.....	Abandoned Mines
FINDS.....	Facility Index System/Facility Registry System
UXO.....	Unexploded Ordnance Sites
DOCKET HWC.....	Hazardous Waste Compliance Docket Listing
ECHO.....	Enforcement & Compliance History Information
FUELS PROGRAM.....	EPA Fuels Program Registered Listing
PFAS NPL.....	Superfund Sites with PFAS Detections Information
PFAS FEDERAL SITES.....	Federal Sites PFAS Information
PFAS TRIS.....	List of PFAS Added to the TRI
PFAS TSCA.....	PFAS Manufacture and Imports Information
PFAS RCRA MANIFEST.....	PFAS Transfers Identified In the RCRA Database Listing
PFAS ATSDR.....	PFAS Contamination Site Location Listing
PFAS WQP.....	Ambient Environmental Sampling for PFAS
PFAS NPDES.....	Clean Water Act Discharge Monitoring Information
PFAS ECHO.....	Facilities in Industries that May Be Handling PFAS Listing
PFAS ECHO FIRE TRAIN.....	Facilities in Industries that May Be Handling PFAS Listing
PFAS PT 139 AIRPORT.....	All Certified Part 139 Airports PFAS Information Listing
AQUEOUS FOAM NRC.....	Aqueous Foam Related Incidents Listing
BIOSOLIDS.....	ICIS-NPDES Biosolids Facility Data
PFAS.....	PFAS Contamination Site Location Listing
AIRS.....	Air Permit Program Listing
ASBESTOS.....	ASBESTOS
BRRTS.....	Bureau of Remediation & Redevelopment Tracking System
COAL ASH.....	Coal Ash Disposal Site Listing
DRYCLEANERS.....	Five Star Recognition Program Sites
Financial Assurance.....	Financial Assurance Information Listing
LEAD.....	Lead Inspection Data
MANIFEST.....	Hazardous Waste Manifest Data
NPDES.....	NPDES Permit Listing
TIER 2.....	Tier 2 Facility Listing
WI WRRSER.....	Wisconsin Remedial Response Site Evaluation Report
UST FINDER.....	UST Finder Database
UST FINDER RELEASE.....	UST Finder Releases Database

EDR HIGH RISK HISTORICAL RECORDS

EDR Exclusive Records

EDR MGP.....	EDR Proprietary Manufactured Gas Plants
EDR Hist Auto.....	EDR Exclusive Historical Auto Stations
EDR Hist Cleaner.....	EDR Exclusive Historical Cleaners

EDR RECOVERED GOVERNMENT ARCHIVES

Exclusive Recovered Govt. Archives

RGA LF.....	Recovered Government Archive Solid Waste Facilities List
RGA LUST.....	Recovered Government Archive Leaking Underground Storage Tank

SURROUNDING SITES: SEARCH RESULTS

Surrounding sites were identified in the following databases.

EXECUTIVE SUMMARY

Elevations have been determined from the USGS Digital Elevation Model and should be evaluated on a relative (not an absolute) basis. Relative elevation information between sites of close proximity should be field verified. Sites with an elevation equal to or higher than the target property have been differentiated below from sites with an elevation lower than the target property.

Page numbers and map identification numbers refer to the EDR Radius Map report where detailed data on individual sites can be reviewed.

Sites listed in ***bold italics*** are in multiple databases.

Unmappable (orphan) sites are not considered in the foregoing analysis.

STANDARD ENVIRONMENTAL RECORDS

Lists of state and tribal landfills and solid waste disposal facilities

SHWIMS: Information on sites, and facilities operating at sites, that are regulated by the Waste Management program

A review of the SHWIMS list, as provided by EDR, and dated 12/14/2023 has revealed that there are 2 SHWIMS sites within approximately 0.5 miles of the target property.

<u>Equal/Higher Elevation</u>	<u>Address</u>	<u>Direction / Distance</u>	<u>Map ID</u>	<u>Page</u>
UW HEALTH MT HOREB C FID: 113279540 Status: OPERATING	600 N 8TH ST	WSW 0 - 1/8 (0.088 mi.)	A2	9
INGLESIDE MANOR FID: 113291970 Status: OPERATING	407 N 8TH ST	WSW 0 - 1/8 (0.097 mi.)	A3	9

Lists of state and tribal registered storage tanks

UST: The Underground Storage Tank database contains registered USTs. USTs are regulated under Subtitle I of the Resource Conservation and Recovery Act (RCRA). The data come from the Department of Commerces' List: All Underground Storage Tanks Except for Fuel Oil.

A review of the UST list, as provided by EDR, and dated 03/05/2024 has revealed that there is 1 UST site within approximately 0.25 miles of the target property.

<u>Equal/Higher Elevation</u>	<u>Address</u>	<u>Direction / Distance</u>	<u>Map ID</u>	<u>Page</u>
WALTER L DURTSCHI Fire Dept ID: 1307	503 N 8TH ST	WSW 0 - 1/8 (0.083 mi.)	A1	8

ADDITIONAL ENVIRONMENTAL RECORDS

Local Lists of Landfill / Solid Waste Disposal Sites

SWRCY: A listing of recycling center locations.

A review of the SWRCY list, as provided by EDR, and dated 12/29/2023 has revealed that there is 1

EXECUTIVE SUMMARY

SWRCY site within approximately 0.5 miles of the target property.

<u>Lower Elevation</u>	<u>Address</u>	<u>Direction / Distance</u>	<u>Map ID</u>	<u>Page</u>
VIKING HARDWARE	1240 SPRINGDALE ST.	S 1/4 - 1/2 (0.498 mi.)	4	9

EXECUTIVE SUMMARY

There were no unmapped sites in this report.

OVERVIEW MAP - 7673439.2S

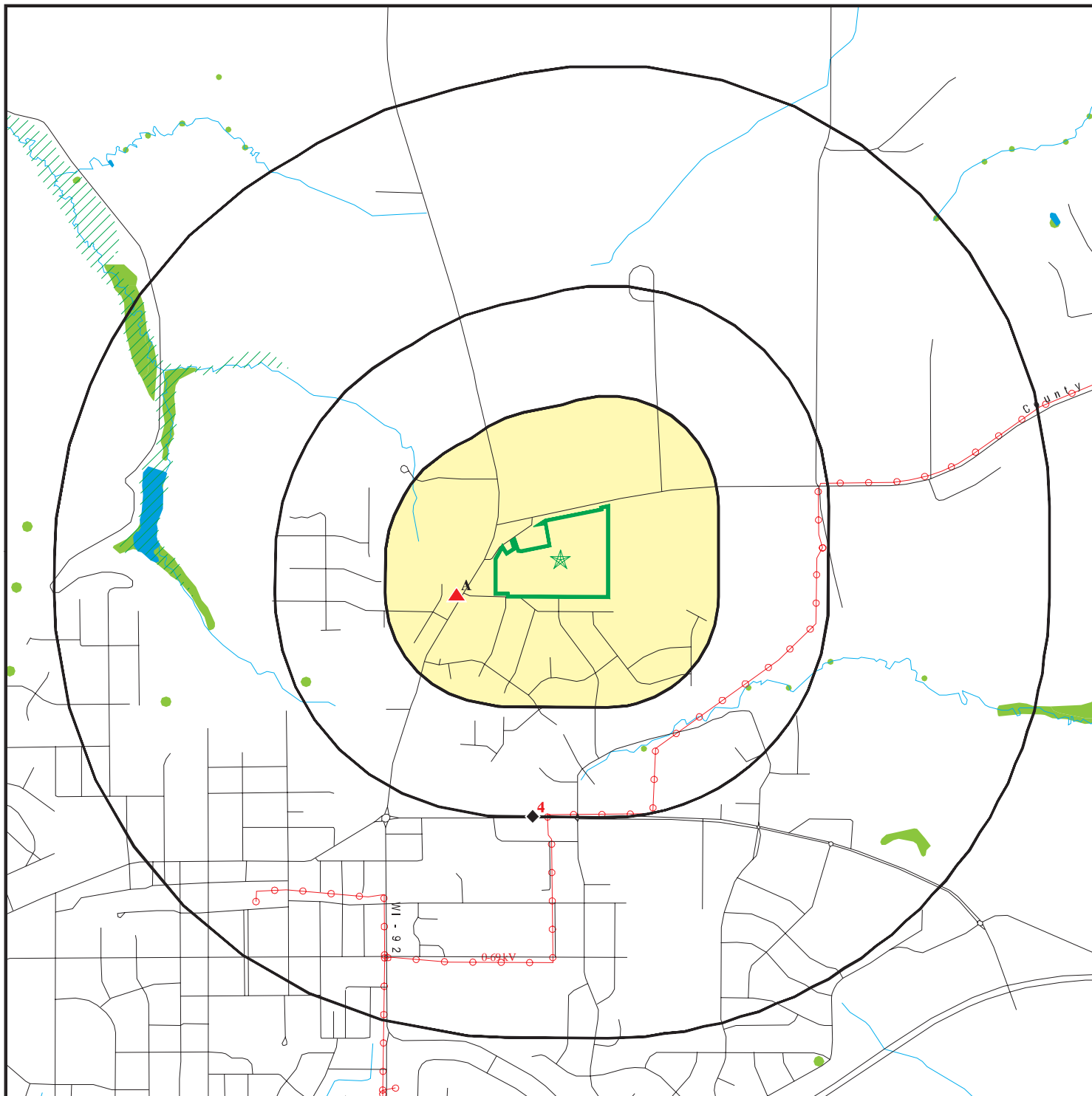

Target Property

Sites at elevations higher than or equal to the target property

Sites at elevations lower than the target property

Manufactured Gas Plants

National Priority List Sites

Dept. Defense Sites

Indian Reservations BIA

Power transmission lines

Special Flood Hazard Area (1%)

0.2% Annual Chance Flood Hazard

National Wetland Inventory

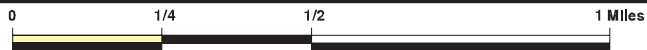









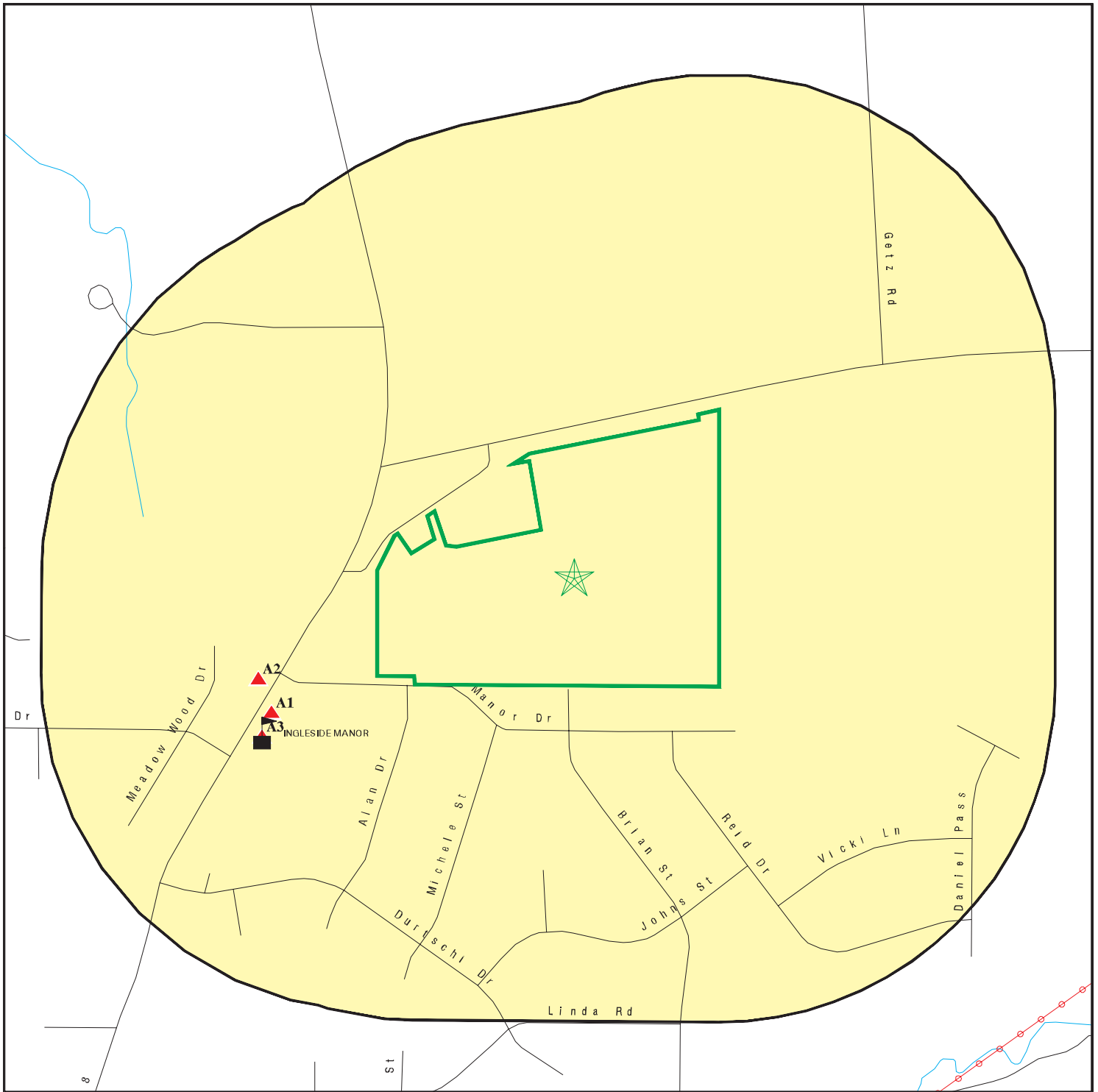



This report includes Interactive Map Layers to display and/or hide map information. The legend includes only those icons for the default map view.

SITE NAME: MTHOREB - RGL Farms Property
 ADDRESS: 9543 County Road S
 Mount Horeb WI 53572
 LAT/LONG: 43.018527 / 89.722658

CLIENT: True North Consultants, Inc.
 CONTACT: Chris Valcheff
 INQUIRY #: 7673439.2s
 DATE: June 06, 2024 9:14 am

DETAIL MAP - 7673439.2S



-  Target Property
-  Sites at elevations higher than or equal to the target property
-  Sites at elevations lower than the target property
-  Manufactured Gas Plants
-  Sensitive Receptors
-  National Priority List Sites
-  Dept. Defense Sites
-  Indian Reservations BIA
-  Power transmission lines
-  Special Flood Hazard Area (1%)
-  0.2% Annual Chance Flood Hazard

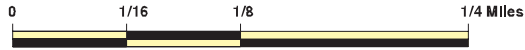

This report includes Interactive Map Layers to display and/or hide map information. The legend includes only those icons for the default map view.

SITE NAME: MTHOREB - RGL Farms Property
 ADDRESS: 9543 County Road S
 Mount Horeb WI 53572
 LAT/LONG: 43.018527 / 89.722658

CLIENT: True North Consultants, Inc.
 CONTACT: Chris Valcheff
 INQUIRY #: 7673439.2s
 DATE: June 06, 2024 9:15 am

MAP FINDINGS SUMMARY

Database	Search Distance (Miles)	Target Property	< 1/8	1/8 - 1/4	1/4 - 1/2	1/2 - 1	> 1	Total Plotted
STANDARD ENVIRONMENTAL RECORDS								
<i>Lists of Federal NPL (Superfund) sites</i>								
NPL	1.000		0	0	0	0	NR	0
Proposed NPL	1.000		0	0	0	0	NR	0
NPL LIENS	1.000		0	0	0	0	NR	0
<i>Lists of Federal Delisted NPL sites</i>								
Delisted NPL	1.000		0	0	0	0	NR	0
<i>Lists of Federal sites subject to CERCLA removals and CERCLA orders</i>								
FEDERAL FACILITY	0.500		0	0	0	NR	NR	0
SEMS	0.500		0	0	0	NR	NR	0
<i>Lists of Federal CERCLA sites with NFRAP</i>								
SEMS-ARCHIVE	0.500		0	0	0	NR	NR	0
<i>Lists of Federal RCRA facilities undergoing Corrective Action</i>								
CORRACTS	1.000		0	0	0	0	NR	0
<i>Lists of Federal RCRA TSD facilities</i>								
RCRA-TSDF	0.500		0	0	0	NR	NR	0
<i>Lists of Federal RCRA generators</i>								
RCRA-LQG	0.250		0	0	NR	NR	NR	0
RCRA-SQG	0.250		0	0	NR	NR	NR	0
RCRA-VSQG	0.250		0	0	NR	NR	NR	0
<i>Federal institutional controls / engineering controls registries</i>								
LUCIS	0.500		0	0	0	NR	NR	0
US ENG CONTROLS	0.500		0	0	0	NR	NR	0
US INST CONTROLS	0.500		0	0	0	NR	NR	0
<i>Federal ERNS list</i>								
ERNS	0.001		0	NR	NR	NR	NR	0
<i>Lists of state- and tribal hazardous waste facilities</i>								
SHWS	1.000		0	0	0	0	NR	0
WI ERP	0.500		0	0	0	NR	NR	0
<i>Lists of state and tribal landfills and solid waste disposal facilities</i>								
SWF/LF	0.500		0	0	0	NR	NR	0
WDS	0.500		0	0	0	NR	NR	0
SHWIMS	0.500		2	0	0	NR	NR	2

MAP FINDINGS SUMMARY

Database	Search Distance (Miles)	Target Property	< 1/8	1/8 - 1/4	1/4 - 1/2	1/2 - 1	> 1	Total Plotted
<i>Lists of state and tribal leaking storage tanks</i>								
LAST	0.500		0	0	0	NR	NR	0
LUST	0.500		0	0	0	NR	NR	0
INDIAN LUST	0.500		0	0	0	NR	NR	0
<i>Lists of state and tribal registered storage tanks</i>								
FEMA UST	0.250		0	0	NR	NR	NR	0
UST	0.250		1	0	NR	NR	NR	1
AST	0.250		0	0	NR	NR	NR	0
INDIAN UST	0.250		0	0	NR	NR	NR	0
<i>State and tribal institutional control / engineering control registries</i>								
CRS	0.001		0	NR	NR	NR	NR	0
AUL	0.500		0	0	0	NR	NR	0
<i>Lists of state and tribal voluntary cleanup sites</i>								
VCP	0.500		0	0	0	NR	NR	0
INDIAN VCP	0.500		0	0	0	NR	NR	0
<i>Lists of state and tribal brownfield sites</i>								
BEAP	0.500		0	0	0	NR	NR	0
BROWNFIELDS	0.500		0	0	0	NR	NR	0
<u>ADDITIONAL ENVIRONMENTAL RECORDS</u>								
<i>Local Brownfield lists</i>								
US BROWNFIELDS	0.500		0	0	0	NR	NR	0
<i>Local Lists of Landfill / Solid Waste Disposal Sites</i>								
SWRCY	0.500		0	0	1	NR	NR	1
INDIAN ODI	0.500		0	0	0	NR	NR	0
ODI	0.500		0	0	0	NR	NR	0
DEBRIS REGION 9	0.500		0	0	0	NR	NR	0
IHS OPEN DUMPS	0.500		0	0	0	NR	NR	0
<i>Local Lists of Hazardous waste / Contaminated Sites</i>								
US HIST CDL	0.001		0	NR	NR	NR	NR	0
CDL	0.001		0	NR	NR	NR	NR	0
US CDL	0.001		0	NR	NR	NR	NR	0
<i>Local Land Records</i>								
LIENS	0.001		0	NR	NR	NR	NR	0
LIENS 2	0.001		0	NR	NR	NR	NR	0
<i>Records of Emergency Release Reports</i>								
HMIRS	0.001		0	NR	NR	NR	NR	0

MAP FINDINGS SUMMARY

Database	Search Distance (Miles)	Target Property	< 1/8	1/8 - 1/4	1/4 - 1/2	1/2 - 1	> 1	Total Plotted
SPILLS	0.001		0	NR	NR	NR	NR	0
AGSPILLS	0.001		0	NR	NR	NR	NR	0
SPILLS 90	0.001		0	NR	NR	NR	NR	0
SPILLS 80	0.001		0	NR	NR	NR	NR	0
Other Ascertainable Records								
RCRA NonGen / NLR	0.250		0	0	NR	NR	NR	0
FUDS	1.000		0	0	0	0	NR	0
DOD	1.000		0	0	0	0	NR	0
SCRD DRYCLEANERS	0.500		0	0	0	NR	NR	0
US FIN ASSUR	0.001		0	NR	NR	NR	NR	0
EPA WATCH LIST	0.001		0	NR	NR	NR	NR	0
2020 COR ACTION	0.250		0	0	NR	NR	NR	0
TSCA	0.001		0	NR	NR	NR	NR	0
TRIS	0.001		0	NR	NR	NR	NR	0
SSTS	0.001		0	NR	NR	NR	NR	0
ROD	1.000		0	0	0	0	NR	0
RMP	0.001		0	NR	NR	NR	NR	0
RAATS	0.001		0	NR	NR	NR	NR	0
PRP	0.001		0	NR	NR	NR	NR	0
PADS	0.001		0	NR	NR	NR	NR	0
ICIS	0.001		0	NR	NR	NR	NR	0
FTTS	0.001		0	NR	NR	NR	NR	0
MLTS	0.001		0	NR	NR	NR	NR	0
COAL ASH DOE	0.001		0	NR	NR	NR	NR	0
COAL ASH EPA	0.500		0	0	0	NR	NR	0
PCB TRANSFORMER	0.001		0	NR	NR	NR	NR	0
RADINFO	0.001		0	NR	NR	NR	NR	0
HIST FTTS	0.001		0	NR	NR	NR	NR	0
DOT OPS	0.001		0	NR	NR	NR	NR	0
CONSENT	1.000		0	0	0	0	NR	0
INDIAN RESERV	1.000		0	0	0	0	NR	0
FUSRAP	1.000		0	0	0	0	NR	0
UMTRA	0.500		0	0	0	NR	NR	0
LEAD SMELTERS	0.001		0	NR	NR	NR	NR	0
US AIRS	0.001		0	NR	NR	NR	NR	0
US MINES	0.250		0	0	NR	NR	NR	0
MINES MRDS	0.250		0	0	NR	NR	NR	0
ABANDONED MINES	0.250		0	0	NR	NR	NR	0
FINDS	0.001		0	NR	NR	NR	NR	0
UXO	1.000		0	0	0	0	NR	0
DOCKET HWC	0.001		0	NR	NR	NR	NR	0
ECHO	0.001		0	NR	NR	NR	NR	0
FUELS PROGRAM	0.250		0	0	NR	NR	NR	0
PFAS NPL	0.250		0	0	NR	NR	NR	0
PFAS FEDERAL SITES	0.250		0	0	NR	NR	NR	0
PFAS TRIS	0.250		0	0	NR	NR	NR	0
PFAS TSCA	0.250		0	0	NR	NR	NR	0
PFAS RCRA MANIFEST	0.250		0	0	NR	NR	NR	0
PFAS ATSDR	0.250		0	0	NR	NR	NR	0
PFAS WQP	0.250		0	0	NR	NR	NR	0

MAP FINDINGS SUMMARY

Database	Search Distance (Miles)	Target Property	< 1/8	1/8 - 1/4	1/4 - 1/2	1/2 - 1	> 1	Total Plotted
PFAS NPDES	0.250		0	0	NR	NR	NR	0
PFAS ECHO	0.250		0	0	NR	NR	NR	0
PFAS ECHO FIRE TRAIN	0.250		0	0	NR	NR	NR	0
PFAS PT 139 AIRPORT	0.250		0	0	NR	NR	NR	0
AQUEOUS FOAM NRC	0.250		0	0	NR	NR	NR	0
BIOSOLIDS	0.001		0	NR	NR	NR	NR	0
PFAS	0.250		0	0	NR	NR	NR	0
AIRS	0.001		0	NR	NR	NR	NR	0
ASBESTOS	0.001		0	NR	NR	NR	NR	0
BRRTS	0.001		0	NR	NR	NR	NR	0
COAL ASH	0.500		0	0	0	NR	NR	0
DRYCLEANERS	0.250		0	0	NR	NR	NR	0
Financial Assurance	0.001		0	NR	NR	NR	NR	0
LEAD	0.001		0	NR	NR	NR	NR	0
MANIFEST	0.250		0	0	NR	NR	NR	0
NPDES	0.001		0	NR	NR	NR	NR	0
TIER 2	0.001		0	NR	NR	NR	NR	0
WI WRRSER	0.001		0	NR	NR	NR	NR	0
UST FINDER	0.250		0	0	NR	NR	NR	0
UST FINDER RELEASE	0.500		0	0	0	NR	NR	0

EDR HIGH RISK HISTORICAL RECORDS

EDR Exclusive Records

EDR MGP	1.000		0	0	0	0	NR	0
EDR Hist Auto	0.125		0	NR	NR	NR	NR	0
EDR Hist Cleaner	0.125		0	NR	NR	NR	NR	0

EDR RECOVERED GOVERNMENT ARCHIVES

Exclusive Recovered Govt. Archives

RGA LF	0.001		0	NR	NR	NR	NR	0
RGA LUST	0.001		0	NR	NR	NR	NR	0

- Totals --		0	3	0	1	0	0	4
-------------	--	---	---	---	---	---	---	---

NOTES:

TP = Target Property

NR = Not Requested at this Search Distance

Sites may be listed in more than one database

Map ID
Direction
Distance
Elevation

MAP FINDINGS

Site

Database(s)

EDR ID Number
EPA ID Number

A1
WSW
< 1/8
0.083 mi.
438 ft.

WALTER L DURTSCHI
503 N 8TH ST
MOUNT HOREB, WI 53572

Site 1 of 3 in cluster A

UST U003465509
N/A

Relative:
Higher

UST:

Actual:
1223 ft.

Name: WALTER L DURTSCHI
Address: 503 N 8TH ST
City,State,Zip: MOUNT HOREB, WI 53572
License: Storage Tank Registration
License Type: Registration
License Number: 142384
Expiration Date: Not reported
Licensee: Walter L Durtschi
Facility Reference Number: 142384|142384
Fire Dept ID: 1307
Federally Regulated: No
Tank ID: 275122
Municipality Name: Not reported
Tank Reference Number: 275122|130700088
Equipment Wang ID: 130700088
Tank Type: Underground Storage Tank
Tank Status: Closed/Removed
Tank Contents: Unleaded Gasoline
Capacity: 500.00
Install Date: Not reported
Construction Material: Coated Steel
Marketer: N
Tank Occupancy: Agricultural
Corrosion Protection Type: Not reported
Overfill Protection Type: Not Installed
Leak Detection: Not reported
Leak Test Method: Not reported
Spill Protection: Not Installed
Containment Sump Installed: Not reported
Wall Size: Not reported
Dispenser Sump Installed: N
Overfill Protection: Not Installed
Date of Lining: Not reported
Lining Inspection Date: Not reported
CAS Number: Not reported
Pipe Type: Not reported
Pipe Status: Not reported
Pipe Aboveground Piping: N
Pipe Underground Piping: N
Pipe Construction Material: Not reported
Pipe Wall Type: Not reported
Pipe UST Manifolder: Not reported
Pipe Related Tank ID: Not reported
Pipe Catastrophic Leak Detection: Not reported
Pipe System Type: Not reported
Pipe Flex Connector: Not reported
Pipe Leak Test Method: Not reported
Pipe Leak Detection: Not reported
Pipe Corrosion Protection: Not reported
Latest Test Name: Not reported
Latest Test Date: Not reported
Latest Test Expiration Date: Not reported

Map ID
Direction
Distance
Elevation

MAP FINDINGS

Site

Database(s)

EDR ID Number
EPA ID Number

WALTER L DURTSCHI (Continued)

U003465509

Detail As of 12/2016:

Facility Reference Number: 142384|142384
Tank ID: 275122
Tank Status Date: 12/19/1988
Site Municipality: V
Land Owner Type: Private
Town Customer ID: 378397
Owner Name: WALTER L DURTSCHI
Owner Address: 503 N 8TH ST
Owner Address 2: Not reported
Owner City: MT HOREB
Owner State: WI
Owner Zip: 53572

A2
WSW
< 1/8
0.088 mi.
465 ft.

UW HEALTH MT HOREB CLINIC
600 N 8TH ST
MOUNT HOREB, WI 53572

SHWIMS S108158749
N/A

Site 2 of 3 in cluster A

Relative:
Higher
Actual:
1222 ft.

SHWIMS:
Name: UW HEALTH MT HOREB CLINIC
Address: 600 N 8TH ST
City,State,Zip: MOUNT HOREB, WI 53572
FID: 113279540
Status: OPERATING
Region: SOUTH CENTRAL

A3
WSW
< 1/8
0.097 mi.
510 ft.

INGLESIDE MANOR
407 N 8TH ST
MOUNT HOREB, WI 53572

SHWIMS S108152967
N/A

Site 3 of 3 in cluster A

Relative:
Higher
Actual:
1223 ft.

SHWIMS:
Name: INGLESIDE MANOR
Address: 407 N 8TH ST
City,State,Zip: MOUNT HOREB, WI 53572
FID: 113291970
Status: OPERATING
Region: SOUTH CENTRAL

4
South
1/4-1/2
0.498 mi.
2631 ft.

VIKING HARDWARE
1240 SPRINGDALE ST.
MOUNT HOREB, WI 53572

SWRCY S125409649
N/A

Relative:
Lower
Actual:
1162 ft.

SWRCY:
Name: VIKING HARDWARE
Address: 1240 SPRINGDALE ST.
City,State,Zip: MOUNT HOREB, WI 53572
Description: Recycling

Map ID
Direction
Distance
Elevation

MAP FINDINGS

Site

Database(s)

EDR ID Number
EPA ID Number

VIKING HARDWARE (Continued)

S125409649

Phone: Not reported
URL: <https://ww3.truevalue.com/viking/Home.aspx>
Material Accepted; Neon Lamps - mercury containing; Fluorescent bulbs / CFLs;

Count: 0 records.

ORPHAN SUMMARY

<u>City</u>	<u>EDR ID</u>	<u>Site Name</u>	<u>Site Address</u>	<u>Zip</u>	<u>Database(s)</u>
NO SITES FOUND					

GOVERNMENT RECORDS SEARCHED / DATA CURRENCY TRACKING

To maintain currency of the following federal and state databases, EDR contacts the appropriate governmental agency on a monthly or quarterly basis, as required.

Number of Days to Update: Provides confirmation that EDR is reporting records that have been updated within 90 days from the date the government agency made the information available to the public.

STANDARD ENVIRONMENTAL RECORDS

Lists of Federal NPL (Superfund) sites

NPL: National Priority List

National Priorities List (Superfund). The NPL is a subset of CERCLIS and identifies over 1,200 sites for priority cleanup under the Superfund Program. NPL sites may encompass relatively large areas. As such, EDR provides polygon coverage for over 1,000 NPL site boundaries produced by EPA's Environmental Photographic Interpretation Center (EPIC) and regional EPA offices.

Date of Government Version: 02/29/2024	Source: EPA
Date Data Arrived at EDR: 03/01/2024	Telephone: N/A
Date Made Active in Reports: 03/27/2024	Last EDR Contact: 06/03/2024
Number of Days to Update: 26	Next Scheduled EDR Contact: 07/08/2024
	Data Release Frequency: Quarterly

NPL Site Boundaries

Sources:

EPA's Environmental Photographic Interpretation Center (EPIC)
Telephone: 202-564-7333

EPA Region 1
Telephone 617-918-1143

EPA Region 6
Telephone: 214-655-6659

EPA Region 3
Telephone 215-814-5418

EPA Region 7
Telephone: 913-551-7247

EPA Region 4
Telephone 404-562-8033

EPA Region 8
Telephone: 303-312-6774

EPA Region 5
Telephone 312-886-6686

EPA Region 9
Telephone: 415-947-4246

EPA Region 10
Telephone 206-553-8665

Proposed NPL: Proposed National Priority List Sites

A site that has been proposed for listing on the National Priorities List through the issuance of a proposed rule in the Federal Register. EPA then accepts public comments on the site, responds to the comments, and places on the NPL those sites that continue to meet the requirements for listing.

Date of Government Version: 02/29/2024	Source: EPA
Date Data Arrived at EDR: 03/01/2024	Telephone: N/A
Date Made Active in Reports: 03/27/2024	Last EDR Contact: 06/03/2024
Number of Days to Update: 26	Next Scheduled EDR Contact: 07/08/2024
	Data Release Frequency: Quarterly

NPL LIENS: Federal Superfund Liens

Federal Superfund Liens. Under the authority granted the USEPA by CERCLA of 1980, the USEPA has the authority to file liens against real property in order to recover remedial action expenditures or when the property owner received notification of potential liability. USEPA compiles a listing of filed notices of Superfund Liens.

GOVERNMENT RECORDS SEARCHED / DATA CURRENCY TRACKING

Date of Government Version: 10/15/1991
Date Data Arrived at EDR: 02/02/1994
Date Made Active in Reports: 03/30/1994
Number of Days to Update: 56

Source: EPA
Telephone: 202-564-4267
Last EDR Contact: 08/15/2011
Next Scheduled EDR Contact: 11/28/2011
Data Release Frequency: No Update Planned

Lists of Federal Delisted NPL sites

Delisted NPL: National Priority List Deletions

The National Oil and Hazardous Substances Pollution Contingency Plan (NCP) establishes the criteria that the EPA uses to delete sites from the NPL. In accordance with 40 CFR 300.425.(e), sites may be deleted from the NPL where no further response is appropriate.

Date of Government Version: 02/29/2024
Date Data Arrived at EDR: 03/01/2024
Date Made Active in Reports: 03/27/2024
Number of Days to Update: 26

Source: EPA
Telephone: N/A
Last EDR Contact: 06/03/2024
Next Scheduled EDR Contact: 07/08/2024
Data Release Frequency: Quarterly

Lists of Federal sites subject to CERCLA removals and CERCLA orders

FEDERAL FACILITY: Federal Facility Site Information listing

A listing of National Priority List (NPL) and Base Realignment and Closure (BRAC) sites found in the Comprehensive Environmental Response, Compensation and Liability Information System (CERCLIS) Database where EPA Federal Facilities Restoration and Reuse Office is involved in cleanup activities.

Date of Government Version: 12/20/2023
Date Data Arrived at EDR: 12/20/2023
Date Made Active in Reports: 01/24/2024
Number of Days to Update: 35

Source: Environmental Protection Agency
Telephone: 703-603-8704
Last EDR Contact: 03/26/2024
Next Scheduled EDR Contact: 07/08/2024
Data Release Frequency: Varies

SEMS: Superfund Enterprise Management System

SEMS (Superfund Enterprise Management System) tracks hazardous waste sites, potentially hazardous waste sites, and remedial activities performed in support of EPA's Superfund Program across the United States. The list was formerly known as CERCLIS, renamed to SEMS by the EPA in 2015. The list contains data on potentially hazardous waste sites that have been reported to the USEPA by states, municipalities, private companies and private persons, pursuant to Section 103 of the Comprehensive Environmental Response, Compensation, and Liability Act (CERCLA). This dataset also contains sites which are either proposed to or on the National Priorities List (NPL) and the sites which are in the screening and assessment phase for possible inclusion on the NPL.

Date of Government Version: 04/22/2024
Date Data Arrived at EDR: 05/01/2024
Date Made Active in Reports: 05/24/2024
Number of Days to Update: 23

Source: EPA
Telephone: 800-424-9346
Last EDR Contact: 06/03/2024
Next Scheduled EDR Contact: 07/22/2024
Data Release Frequency: Quarterly

Lists of Federal CERCLA sites with NFRAP

SEMS-ARCHIVE: Superfund Enterprise Management System Archive

GOVERNMENT RECORDS SEARCHED / DATA CURRENCY TRACKING

SEMS-ARCHIVE (Superfund Enterprise Management System Archive) tracks sites that have no further interest under the Federal Superfund Program based on available information. The list was formerly known as the CERCLIS-NFRAP, renamed to SEMS ARCHIVE by the EPA in 2015. EPA may perform a minimal level of assessment work at a site while it is archived if site conditions change and/or new information becomes available. Archived sites have been removed and archived from the inventory of SEMS sites. Archived status indicates that, to the best of EPA's knowledge, assessment at a site has been completed and that EPA has determined no further steps will be taken to list the site on the National Priorities List (NPL), unless information indicates this decision was not appropriate or other considerations require a recommendation for listing at a later time. The decision does not necessarily mean that there is no hazard associated with a given site; it only means that, based upon available information, the location is not judged to be potential NPL site.

Date of Government Version: 04/22/2024	Source: EPA
Date Data Arrived at EDR: 05/01/2024	Telephone: 800-424-9346
Date Made Active in Reports: 05/24/2024	Last EDR Contact: 06/03/2024
Number of Days to Update: 23	Next Scheduled EDR Contact: 07/22/2024
	Data Release Frequency: Quarterly

Lists of Federal RCRA facilities undergoing Corrective Action

CORRACTS: Corrective Action Report

CORRACTS identifies hazardous waste handlers with RCRA corrective action activity.

Date of Government Version: 12/04/2023	Source: EPA
Date Data Arrived at EDR: 12/06/2023	Telephone: 800-424-9346
Date Made Active in Reports: 12/12/2023	Last EDR Contact: 03/19/2024
Number of Days to Update: 6	Next Scheduled EDR Contact: 07/01/2024
	Data Release Frequency: Quarterly

Lists of Federal RCRA TSD facilities

RCRA-TSDF: RCRA - Treatment, Storage and Disposal

RCRAInfo is EPA's comprehensive information system, providing access to data supporting the Resource Conservation and Recovery Act (RCRA) of 1976 and the Hazardous and Solid Waste Amendments (HSWA) of 1984. The database includes selective information on sites which generate, transport, store, treat and/or dispose of hazardous waste as defined by the Resource Conservation and Recovery Act (RCRA). Transporters are individuals or entities that move hazardous waste from the generator offsite to a facility that can recycle, treat, store, or dispose of the waste. TSDFs treat, store, or dispose of the waste.

Date of Government Version: 12/04/2023	Source: Environmental Protection Agency
Date Data Arrived at EDR: 12/06/2023	Telephone: 312-886-6186
Date Made Active in Reports: 12/12/2023	Last EDR Contact: 03/19/2024
Number of Days to Update: 6	Next Scheduled EDR Contact: 07/01/2024
	Data Release Frequency: Quarterly

Lists of Federal RCRA generators

RCRA-LQG: RCRA - Large Quantity Generators

RCRAInfo is EPA's comprehensive information system, providing access to data supporting the Resource Conservation and Recovery Act (RCRA) of 1976 and the Hazardous and Solid Waste Amendments (HSWA) of 1984. The database includes selective information on sites which generate, transport, store, treat and/or dispose of hazardous waste as defined by the Resource Conservation and Recovery Act (RCRA). Large quantity generators (LQGs) generate over 1,000 kilograms (kg) of hazardous waste, or over 1 kg of acutely hazardous waste per month.

Date of Government Version: 12/04/2023	Source: Environmental Protection Agency
Date Data Arrived at EDR: 12/06/2023	Telephone: 312-886-6186
Date Made Active in Reports: 12/12/2023	Last EDR Contact: 03/19/2024
Number of Days to Update: 6	Next Scheduled EDR Contact: 07/01/2024
	Data Release Frequency: Quarterly

GOVERNMENT RECORDS SEARCHED / DATA CURRENCY TRACKING

RCRA-SQG: RCRA - Small Quantity Generators

RCRAInfo is EPA's comprehensive information system, providing access to data supporting the Resource Conservation and Recovery Act (RCRA) of 1976 and the Hazardous and Solid Waste Amendments (HSWA) of 1984. The database includes selective information on sites which generate, transport, store, treat and/or dispose of hazardous waste as defined by the Resource Conservation and Recovery Act (RCRA). Small quantity generators (SQGs) generate between 100 kg and 1,000 kg of hazardous waste per month.

Date of Government Version: 12/04/2023	Source: Environmental Protection Agency
Date Data Arrived at EDR: 12/06/2023	Telephone: 312-886-6186
Date Made Active in Reports: 12/12/2023	Last EDR Contact: 03/19/2024
Number of Days to Update: 6	Next Scheduled EDR Contact: 07/01/2024
	Data Release Frequency: Quarterly

RCRA-VSQG: RCRA - Very Small Quantity Generators (Formerly Conditionally Exempt Small Quantity Generators)

RCRAInfo is EPA's comprehensive information system, providing access to data supporting the Resource Conservation and Recovery Act (RCRA) of 1976 and the Hazardous and Solid Waste Amendments (HSWA) of 1984. The database includes selective information on sites which generate, transport, store, treat and/or dispose of hazardous waste as defined by the Resource Conservation and Recovery Act (RCRA). Very small quantity generators (VSQGs) generate less than 100 kg of hazardous waste, or less than 1 kg of acutely hazardous waste per month.

Date of Government Version: 12/04/2023	Source: Environmental Protection Agency
Date Data Arrived at EDR: 12/06/2023	Telephone: 312-886-6186
Date Made Active in Reports: 12/12/2023	Last EDR Contact: 03/19/2024
Number of Days to Update: 6	Next Scheduled EDR Contact: 07/01/2024
	Data Release Frequency: Quarterly

Federal institutional controls / engineering controls registries

LUCIS: Land Use Control Information System

LUCIS contains records of land use control information pertaining to the former Navy Base Realignment and Closure properties.

Date of Government Version: 02/14/2024	Source: Department of the Navy
Date Data Arrived at EDR: 02/16/2024	Telephone: 843-820-7326
Date Made Active in Reports: 04/04/2024	Last EDR Contact: 05/17/2024
Number of Days to Update: 48	Next Scheduled EDR Contact: 08/19/2024
	Data Release Frequency: Varies

US ENG CONTROLS: Engineering Controls Sites List

A listing of sites with engineering controls in place. Engineering controls include various forms of caps, building foundations, liners, and treatment methods to create pathway elimination for regulated substances to enter environmental media or effect human health.

Date of Government Version: 02/13/2024	Source: Environmental Protection Agency
Date Data Arrived at EDR: 02/21/2024	Telephone: 703-603-0695
Date Made Active in Reports: 04/04/2024	Last EDR Contact: 05/21/2024
Number of Days to Update: 43	Next Scheduled EDR Contact: 09/02/2024
	Data Release Frequency: Varies

US INST CONTROLS: Institutional Controls Sites List

A listing of sites with institutional controls in place. Institutional controls include administrative measures, such as groundwater use restrictions, construction restrictions, property use restrictions, and post remediation care requirements intended to prevent exposure to contaminants remaining on site. Deed restrictions are generally required as part of the institutional controls.

Date of Government Version: 02/13/2024	Source: Environmental Protection Agency
Date Data Arrived at EDR: 02/21/2024	Telephone: 703-603-0695
Date Made Active in Reports: 04/04/2024	Last EDR Contact: 05/21/2024
Number of Days to Update: 43	Next Scheduled EDR Contact: 09/02/2024
	Data Release Frequency: Varies

GOVERNMENT RECORDS SEARCHED / DATA CURRENCY TRACKING

Federal ERNS list

ERNS: Emergency Response Notification System

Emergency Response Notification System. ERNS records and stores information on reported releases of oil and hazardous substances.

Date of Government Version: 12/12/2023

Date Data Arrived at EDR: 12/13/2023

Date Made Active in Reports: 02/28/2024

Number of Days to Update: 77

Source: National Response Center, United States Coast Guard

Telephone: 202-267-2180

Last EDR Contact: 03/19/2024

Next Scheduled EDR Contact: 07/01/2024

Data Release Frequency: Quarterly

Lists of state- and tribal hazardous waste facilities

SHWS: Hazard Ranking List

State Hazardous Waste Sites. State hazardous waste site records are the states' equivalent to CERCLIS. These sites may or may not already be listed on the federal CERCLIS list. Priority sites planned for cleanup using state funds (state equivalent of Superfund) are identified along with sites where cleanup will be paid for by potentially responsible parties. Available information varies by state.

Date of Government Version: 11/30/1994

Date Data Arrived at EDR: 02/10/1995

Date Made Active in Reports: 03/01/1995

Number of Days to Update: 19

Source: Department of Natural Resources

Telephone: 608-266-2632

Last EDR Contact: 03/18/2024

Next Scheduled EDR Contact: 07/01/2024

Data Release Frequency: No Update Planned

ERP: Environmental Repair Program Database

Environmental Repair Program sites are sites other than LUST's that have contaminated soil and/or groundwater. Often, these are old historic releases to the environment.

Date of Government Version: 12/06/2023

Date Data Arrived at EDR: 12/21/2023

Date Made Active in Reports: 03/18/2024

Number of Days to Update: 88

Source: Department of Natural Resources

Telephone: 608-261-6422

Last EDR Contact: 03/27/2024

Next Scheduled EDR Contact: 07/08/2024

Data Release Frequency: Quarterly

Lists of state and tribal landfills and solid waste disposal facilities

SWF/LF: List of Licensed Landfills

Solid Waste Facilities/Landfill Sites. SWF/LF type records typically contain an inventory of solid waste disposal facilities or landfills in a particular state. Depending on the state, these may be active or inactive facilities or open dumps that failed to meet RCRA Subtitle D Section 4004 criteria for solid waste landfills or disposal sites.

Date of Government Version: 12/19/2023

Date Data Arrived at EDR: 12/20/2023

Date Made Active in Reports: 03/18/2024

Number of Days to Update: 89

Source: Department of Natural Resources

Telephone: 608-267-7557

Last EDR Contact: 03/18/2024

Next Scheduled EDR Contact: 07/01/2024

Data Release Frequency: Semi-Annually

WDS: Registry of Waste Disposal Sites

The registry was created by the DNR to serve as a comprehensive listing of all sites where solid or hazardous wastes have been or may have been deposited.

Date of Government Version: 07/22/2013

Date Data Arrived at EDR: 10/03/2013

Date Made Active in Reports: 11/15/2013

Number of Days to Update: 43

Source: Department of Natural Resources

Telephone: 608-266-2632

Last EDR Contact: 03/18/2024

Next Scheduled EDR Contact: 07/01/2024

Data Release Frequency: No Update Planned

GOVERNMENT RECORDS SEARCHED / DATA CURRENCY TRACKING

SHWIMS: Solid & Hazardous Waste Information Management System

Information on sites, and facilities operating at sites, that are regulated by the Waste Management program

Date of Government Version: 12/14/2023	Source: Department of Natural Resources
Date Data Arrived at EDR: 12/14/2023	Telephone: 608-266-2414
Date Made Active in Reports: 03/11/2024	Last EDR Contact: 03/20/2024
Number of Days to Update: 88	Next Scheduled EDR Contact: 07/01/2024
	Data Release Frequency: Quarterly

Lists of state and tribal leaking storage tanks

LUST: Leaking Underground Storage Tank Database

Leaking Underground Storage Tank Incident Reports. LUST records contain an inventory of reported leaking underground storage tank incidents. Not all states maintain these records, and the information stored varies by state.

Date of Government Version: 12/06/2023	Source: Department of Natural Resources
Date Data Arrived at EDR: 12/21/2023	Telephone: 608-261-6422
Date Made Active in Reports: 03/18/2024	Last EDR Contact: 03/27/2024
Number of Days to Update: 88	Next Scheduled EDR Contact: 07/08/2024
	Data Release Frequency: Quarterly

LAST: Leaking Aboveground Storage Tank Listing

A listing of leaking aboveground storage tank sites.

Date of Government Version: 12/06/2023	Source: Department of Natural Resources
Date Data Arrived at EDR: 12/21/2023	Telephone: 608-261-6422
Date Made Active in Reports: 03/18/2024	Last EDR Contact: 03/27/2024
Number of Days to Update: 88	Next Scheduled EDR Contact: 07/08/2024
	Data Release Frequency: Varies

INDIAN LUST R7: Leaking Underground Storage Tanks on Indian Land

LUSTs on Indian land in Iowa, Kansas, and Nebraska

Date of Government Version: 10/25/2023	Source: EPA Region 7
Date Data Arrived at EDR: 01/17/2024	Telephone: 913-551-7003
Date Made Active in Reports: 03/13/2024	Last EDR Contact: 05/30/2024
Number of Days to Update: 56	Next Scheduled EDR Contact: 07/29/2024
	Data Release Frequency: Varies

INDIAN LUST R10: Leaking Underground Storage Tanks on Indian Land

LUSTs on Indian land in Alaska, Idaho, Oregon and Washington.

Date of Government Version: 10/25/2023	Source: EPA Region 10
Date Data Arrived at EDR: 01/17/2024	Telephone: 206-553-2857
Date Made Active in Reports: 03/13/2024	Last EDR Contact: 05/30/2024
Number of Days to Update: 56	Next Scheduled EDR Contact: 07/29/2024
	Data Release Frequency: Varies

INDIAN LUST R4: Leaking Underground Storage Tanks on Indian Land

LUSTs on Indian land in Florida, Mississippi and North Carolina.

Date of Government Version: 10/25/2023	Source: EPA Region 4
Date Data Arrived at EDR: 01/17/2024	Telephone: 404-562-8677
Date Made Active in Reports: 03/13/2024	Last EDR Contact: 05/30/2024
Number of Days to Update: 56	Next Scheduled EDR Contact: 07/29/2024
	Data Release Frequency: Varies

INDIAN LUST R8: Leaking Underground Storage Tanks on Indian Land

LUSTs on Indian land in Colorado, Montana, North Dakota, South Dakota, Utah and Wyoming.

GOVERNMENT RECORDS SEARCHED / DATA CURRENCY TRACKING

Date of Government Version: 10/25/2023	Source: EPA Region 8
Date Data Arrived at EDR: 01/17/2024	Telephone: 303-312-6271
Date Made Active in Reports: 03/13/2024	Last EDR Contact: 05/30/2024
Number of Days to Update: 56	Next Scheduled EDR Contact: 07/29/2024
	Data Release Frequency: Varies

INDIAN LUST R1: Leaking Underground Storage Tanks on Indian Land
A listing of leaking underground storage tank locations on Indian Land.

Date of Government Version: 10/25/2023	Source: EPA Region 1
Date Data Arrived at EDR: 01/17/2024	Telephone: 617-918-1313
Date Made Active in Reports: 03/13/2024	Last EDR Contact: 05/30/2024
Number of Days to Update: 56	Next Scheduled EDR Contact: 07/29/2024
	Data Release Frequency: Varies

INDIAN LUST R6: Leaking Underground Storage Tanks on Indian Land
LUSTs on Indian land in New Mexico and Oklahoma.

Date of Government Version: 10/25/2023	Source: EPA Region 6
Date Data Arrived at EDR: 01/17/2024	Telephone: 214-665-6597
Date Made Active in Reports: 03/13/2024	Last EDR Contact: 05/30/2024
Number of Days to Update: 56	Next Scheduled EDR Contact: 07/29/2024
	Data Release Frequency: Varies

INDIAN LUST R9: Leaking Underground Storage Tanks on Indian Land
LUSTs on Indian land in Arizona, California, New Mexico and Nevada

Date of Government Version: 10/25/2023	Source: Environmental Protection Agency
Date Data Arrived at EDR: 01/17/2024	Telephone: 415-972-3372
Date Made Active in Reports: 03/13/2024	Last EDR Contact: 05/30/2024
Number of Days to Update: 56	Next Scheduled EDR Contact: 07/29/2024
	Data Release Frequency: Varies

INDIAN LUST R5: Leaking Underground Storage Tanks on Indian Land
Leaking underground storage tanks located on Indian Land in Michigan, Minnesota and Wisconsin.

Date of Government Version: 10/04/2023	Source: EPA, Region 5
Date Data Arrived at EDR: 01/17/2024	Telephone: 312-886-7439
Date Made Active in Reports: 03/13/2024	Last EDR Contact: 05/30/2024
Number of Days to Update: 56	Next Scheduled EDR Contact: 07/29/2024
	Data Release Frequency: Varies

Lists of state and tribal registered storage tanks

FEMA UST: Underground Storage Tank Listing
A listing of all FEMA owned underground storage tanks.

Date of Government Version: 11/16/2023	Source: FEMA
Date Data Arrived at EDR: 11/16/2023	Telephone: 202-646-5797
Date Made Active in Reports: 02/13/2024	Last EDR Contact: 03/19/2024
Number of Days to Update: 89	Next Scheduled EDR Contact: 07/15/2024
	Data Release Frequency: Varies

UST: Registered Underground Storage Tanks
Registered Underground Storage Tanks. UST's are regulated under Subtitle I of the Resource Conservation and Recovery Act (RCRA) and must be registered with the state department responsible for administering the UST program. Available information varies by state program.

Date of Government Version: 03/05/2024	Source: Department of Agriculture, Trade & Consumer Protection
Date Data Arrived at EDR: 03/06/2024	Telephone: 608-266-7874
Date Made Active in Reports: 06/03/2024	Last EDR Contact: 06/05/2024
Number of Days to Update: 89	Next Scheduled EDR Contact: 09/16/2024
	Data Release Frequency: Semi-Annually

GOVERNMENT RECORDS SEARCHED / DATA CURRENCY TRACKING

AST: Tanks Database

Aboveground storage tank site locations.

Date of Government Version: 03/05/2024
Date Data Arrived at EDR: 03/06/2024
Date Made Active in Reports: 06/03/2024
Number of Days to Update: 89

Source: Department of Agriculture, Trade & Consumer Protection
Telephone: 608-266-7874
Last EDR Contact: 06/05/2024
Next Scheduled EDR Contact: 09/16/2024
Data Release Frequency: Semi-Annually

INDIAN UST R4: Underground Storage Tanks on Indian Land

The Indian Underground Storage Tank (UST) database provides information about underground storage tanks on Indian land in EPA Region 4 (Alabama, Florida, Georgia, Kentucky, Mississippi, North Carolina, South Carolina, Tennessee and Tribal Nations)

Date of Government Version: 10/24/2023
Date Data Arrived at EDR: 01/17/2024
Date Made Active in Reports: 03/13/2024
Number of Days to Update: 56

Source: EPA Region 4
Telephone: 404-562-9424
Last EDR Contact: 04/17/2024
Next Scheduled EDR Contact: 07/29/2024
Data Release Frequency: Varies

INDIAN UST R8: Underground Storage Tanks on Indian Land

The Indian Underground Storage Tank (UST) database provides information about underground storage tanks on Indian land in EPA Region 8 (Colorado, Montana, North Dakota, South Dakota, Utah, Wyoming and 27 Tribal Nations).

Date of Government Version: 10/24/2023
Date Data Arrived at EDR: 01/17/2024
Date Made Active in Reports: 03/13/2024
Number of Days to Update: 56

Source: EPA Region 8
Telephone: 303-312-6137
Last EDR Contact: 05/30/2024
Next Scheduled EDR Contact: 07/29/2024
Data Release Frequency: Varies

INDIAN UST R7: Underground Storage Tanks on Indian Land

The Indian Underground Storage Tank (UST) database provides information about underground storage tanks on Indian land in EPA Region 7 (Iowa, Kansas, Missouri, Nebraska, and 9 Tribal Nations).

Date of Government Version: 10/24/2023
Date Data Arrived at EDR: 01/17/2024
Date Made Active in Reports: 03/13/2024
Number of Days to Update: 56

Source: EPA Region 7
Telephone: 913-551-7003
Last EDR Contact: 05/30/2024
Next Scheduled EDR Contact: 07/29/2024
Data Release Frequency: Varies

INDIAN UST R1: Underground Storage Tanks on Indian Land

The Indian Underground Storage Tank (UST) database provides information about underground storage tanks on Indian land in EPA Region 1 (Connecticut, Maine, Massachusetts, New Hampshire, Rhode Island, Vermont and ten Tribal Nations).

Date of Government Version: 10/24/2023
Date Data Arrived at EDR: 01/17/2024
Date Made Active in Reports: 03/13/2024
Number of Days to Update: 56

Source: EPA, Region 1
Telephone: 617-918-1313
Last EDR Contact: 05/30/2024
Next Scheduled EDR Contact: 07/29/2024
Data Release Frequency: Varies

INDIAN UST R5: Underground Storage Tanks on Indian Land

The Indian Underground Storage Tank (UST) database provides information about underground storage tanks on Indian land in EPA Region 5 (Michigan, Minnesota and Wisconsin and Tribal Nations).

Date of Government Version: 10/17/2023
Date Data Arrived at EDR: 01/17/2024
Date Made Active in Reports: 03/13/2024
Number of Days to Update: 56

Source: EPA Region 5
Telephone: 312-886-6136
Last EDR Contact: 04/17/2024
Next Scheduled EDR Contact: 07/29/2024
Data Release Frequency: Varies

GOVERNMENT RECORDS SEARCHED / DATA CURRENCY TRACKING

INDIAN UST R6: Underground Storage Tanks on Indian Land

The Indian Underground Storage Tank (UST) database provides information about underground storage tanks on Indian land in EPA Region 6 (Louisiana, Arkansas, Oklahoma, New Mexico, Texas and 65 Tribes).

Date of Government Version: 10/24/2023	Source: EPA Region 6
Date Data Arrived at EDR: 01/17/2024	Telephone: 214-665-7591
Date Made Active in Reports: 03/13/2024	Last EDR Contact: 05/30/2024
Number of Days to Update: 56	Next Scheduled EDR Contact: 07/29/2024
	Data Release Frequency: Varies

INDIAN UST R10: Underground Storage Tanks on Indian Land

The Indian Underground Storage Tank (UST) database provides information about underground storage tanks on Indian land in EPA Region 10 (Alaska, Idaho, Oregon, Washington, and Tribal Nations).

Date of Government Version: 10/24/2023	Source: EPA Region 10
Date Data Arrived at EDR: 01/17/2024	Telephone: 206-553-2857
Date Made Active in Reports: 03/13/2024	Last EDR Contact: 05/30/2024
Number of Days to Update: 56	Next Scheduled EDR Contact: 07/29/2024
	Data Release Frequency: Varies

INDIAN UST R9: Underground Storage Tanks on Indian Land

The Indian Underground Storage Tank (UST) database provides information about underground storage tanks on Indian land in EPA Region 9 (Arizona, California, Hawaii, Nevada, the Pacific Islands, and Tribal Nations).

Date of Government Version: 10/24/2023	Source: EPA Region 9
Date Data Arrived at EDR: 01/17/2024	Telephone: 415-972-3368
Date Made Active in Reports: 03/13/2024	Last EDR Contact: 05/30/2024
Number of Days to Update: 56	Next Scheduled EDR Contact: 07/29/2024
	Data Release Frequency: Varies

State and tribal institutional control / engineering control registries

CRS: Closed Remediation Sites

A Closed Remediation Site is parcel of land at which the groundwater has become contaminated and which is affected by a particular type of legal restriction. Specifically, certain steps have been taken to stabilize/remediate the contamination, and the state is satisfied that no further efforts are necessary provided that the property is not used for certain purposes.

Date of Government Version: 12/13/2023	Source: Department of Natural Resources
Date Data Arrived at EDR: 12/13/2023	Telephone: 608-267-0554
Date Made Active in Reports: 12/14/2023	Last EDR Contact: 12/13/2023
Number of Days to Update: 1	Next Scheduled EDR Contact: 07/01/2024
	Data Release Frequency: Semi-Annually

AUL: Deed Restriction at Closeout Sites

Date a deed restriction is recorded at the Register of Deeds office for a property. Extent of soil contamination is known but impracticable to remove now or an engineering control is required to be maintained or NR720 industrial stds are applied. Restricts property use or requires future actions.

Date of Government Version: 12/06/2023	Source: Department of Natural Resources
Date Data Arrived at EDR: 12/21/2023	Telephone: 608-261-6422
Date Made Active in Reports: 03/18/2024	Last EDR Contact: 03/27/2024
Number of Days to Update: 88	Next Scheduled EDR Contact: 07/08/2024
	Data Release Frequency: Quarterly

Lists of state and tribal voluntary cleanup sites

INDIAN VCP R1: Voluntary Cleanup Priority Listing

A listing of voluntary cleanup priority sites located on Indian Land located in Region 1.

GOVERNMENT RECORDS SEARCHED / DATA CURRENCY TRACKING

Date of Government Version: 07/27/2015
Date Data Arrived at EDR: 09/29/2015
Date Made Active in Reports: 02/18/2016
Number of Days to Update: 142

Source: EPA, Region 1
Telephone: 617-918-1102
Last EDR Contact: 03/18/2024
Next Scheduled EDR Contact: 07/01/2024
Data Release Frequency: Varies

VCP: Voluntary Party Liability Exemption Sites

The Voluntary Party Liability Exemption is an elective environmental cleanup program. Interested persons who meet the definition of "voluntary party" are eligible to apply. A "voluntary party" is any person who submits an application and pays all the necessary fees.

Date of Government Version: 12/06/2023
Date Data Arrived at EDR: 12/21/2023
Date Made Active in Reports: 03/18/2024
Number of Days to Update: 88

Source: Department of Natural Resources
Telephone: 608-261-6422
Last EDR Contact: 03/27/2024
Next Scheduled EDR Contact: 07/08/2024
Data Release Frequency: Varies

INDIAN VCP R7: Voluntary Cleanup Priority Listing

A listing of voluntary cleanup priority sites located on Indian Land located in Region 7.

Date of Government Version: 03/20/2008
Date Data Arrived at EDR: 04/22/2008
Date Made Active in Reports: 05/19/2008
Number of Days to Update: 27

Source: EPA, Region 7
Telephone: 913-551-7365
Last EDR Contact: 07/08/2021
Next Scheduled EDR Contact: 07/20/2009
Data Release Frequency: Varies

Lists of state and tribal brownfield sites

BEAP: Brownfields Environmental Assessment Program

The Brownfields Environmental Assessment Program (BEAP) was a federal program that assisted municipalities with Environmental Site Assessments (ESA's) for tax delinquent or bankrupt properties, or properties a local government acquired for redevelopment. Using federal dollars, site assessments were conducted by Department of Natural Resources (DNR) staff to determine if the properties were contaminated.

Date of Government Version: 12/31/2000
Date Data Arrived at EDR: 05/29/2001
Date Made Active in Reports: 06/29/2001
Number of Days to Update: 31

Source: Department of Natural Resources
Telephone: 608-266-1618
Last EDR Contact: 08/17/2009
Next Scheduled EDR Contact: 11/16/2009
Data Release Frequency: No Update Planned

BROWNFIELDS: Brownfields Site Locations Listing

A listing of brownfields sites included in the BRRTS database. Brownfields are abandoned, idle or underused commercial or industrial properties, where the expansion or redevelopment is hindered by real or perceived contamination. Brownfields vary in size, location, age, and past use -- they can be anything from a five-hundred acre automobile assembly plant to a small, abandoned corner gas station.

Date of Government Version: 12/06/2023
Date Data Arrived at EDR: 12/21/2023
Date Made Active in Reports: 03/18/2024
Number of Days to Update: 88

Source: Department of Natural Resources
Telephone: 608-266-3084
Last EDR Contact: 03/27/2024
Next Scheduled EDR Contact: 07/08/2024
Data Release Frequency: Quarterly

ADDITIONAL ENVIRONMENTAL RECORDS

Local Brownfield lists

US BROWNFIELDS: A Listing of Brownfields Sites

Brownfields are real property, the expansion, redevelopment, or reuse of which may be complicated by the presence or potential presence of a hazardous substance, pollutant, or contaminant. Cleaning up and reinvesting in these properties takes development pressures off of undeveloped, open land, and both improves and protects the environment. Assessment, Cleanup and Redevelopment Exchange System (ACRES) stores information reported by EPA Brownfields grant recipients on brownfields properties assessed or cleaned up with grant funding as well as information on Targeted Brownfields Assessments performed by EPA Regions. A listing of ACRES Brownfield sites is obtained from Cleanups in My Community. Cleanups in My Community provides information on Brownfields properties for which information is reported back to EPA, as well as areas served by Brownfields grant programs.

GOVERNMENT RECORDS SEARCHED / DATA CURRENCY TRACKING

Date of Government Version: 03/11/2024
Date Data Arrived at EDR: 03/12/2024
Date Made Active in Reports: 05/10/2024
Number of Days to Update: 59

Source: Environmental Protection Agency
Telephone: 202-566-2777
Last EDR Contact: 03/12/2024
Next Scheduled EDR Contact: 06/24/2024
Data Release Frequency: Semi-Annually

Local Lists of Landfill / Solid Waste Disposal Sites

SWRCY: Recycling Center Listing

A listing of recycling center locations.

Date of Government Version: 12/29/2023
Date Data Arrived at EDR: 01/03/2024
Date Made Active in Reports: 03/26/2024
Number of Days to Update: 83

Source: Solid & Hazardous Waste Education center
Telephone: 608-262-0936
Last EDR Contact: 03/29/2024
Next Scheduled EDR Contact: 07/15/2024
Data Release Frequency: Varies

INDIAN ODI: Report on the Status of Open Dumps on Indian Lands

Location of open dumps on Indian land.

Date of Government Version: 12/31/1998
Date Data Arrived at EDR: 12/03/2007
Date Made Active in Reports: 01/24/2008
Number of Days to Update: 52

Source: Environmental Protection Agency
Telephone: 703-308-8245
Last EDR Contact: 04/22/2024
Next Scheduled EDR Contact: 08/05/2024
Data Release Frequency: Varies

DEBRIS REGION 9: Torres Martinez Reservation Illegal Dump Site Locations

A listing of illegal dump sites location on the Torres Martinez Indian Reservation located in eastern Riverside County and northern Imperial County, California.

Date of Government Version: 01/12/2009
Date Data Arrived at EDR: 05/07/2009
Date Made Active in Reports: 09/21/2009
Number of Days to Update: 137

Source: EPA, Region 9
Telephone: 415-947-4219
Last EDR Contact: 04/15/2024
Next Scheduled EDR Contact: 07/29/2024
Data Release Frequency: No Update Planned

ODI: Open Dump Inventory

An open dump is defined as a disposal facility that does not comply with one or more of the Part 257 or Part 258 Subtitle D Criteria.

Date of Government Version: 06/30/1985
Date Data Arrived at EDR: 08/09/2004
Date Made Active in Reports: 09/17/2004
Number of Days to Update: 39

Source: Environmental Protection Agency
Telephone: 800-424-9346
Last EDR Contact: 06/09/2004
Next Scheduled EDR Contact: N/A
Data Release Frequency: No Update Planned

IHS OPEN DUMPS: Open Dumps on Indian Land

A listing of all open dumps located on Indian Land in the United States.

Date of Government Version: 04/01/2014
Date Data Arrived at EDR: 08/06/2014
Date Made Active in Reports: 01/29/2015
Number of Days to Update: 176

Source: Department of Health & Human Services, Indian Health Service
Telephone: 301-443-1452
Last EDR Contact: 04/19/2024
Next Scheduled EDR Contact: 08/04/2024
Data Release Frequency: Varies

Local Lists of Hazardous waste / Contaminated Sites

US HIST CDL: National Clandestine Laboratory Register

A listing of clandestine drug lab locations that have been removed from the DEAs National Clandestine Laboratory Register.

GOVERNMENT RECORDS SEARCHED / DATA CURRENCY TRACKING

Date of Government Version: 12/31/2023
Date Data Arrived at EDR: 02/21/2024
Date Made Active in Reports: 04/04/2024
Number of Days to Update: 43

Source: Drug Enforcement Administration
Telephone: 202-307-1000
Last EDR Contact: 05/21/2024
Next Scheduled EDR Contact: 09/02/2024
Data Release Frequency: No Update Planned

CDL: Clandestine Drug Lab Listing

A listing of clandestine drug lab locations in the state.

Date of Government Version: 12/31/2019
Date Data Arrived at EDR: 03/31/2021
Date Made Active in Reports: 06/21/2021
Number of Days to Update: 82

Source: Department of Justice
Telephone: 920-832-2751
Last EDR Contact: 03/11/2024
Next Scheduled EDR Contact: 06/24/2024
Data Release Frequency: No Update Planned

US CDL: Clandestine Drug Labs

A listing of clandestine drug lab locations. The U.S. Department of Justice ("the Department") provides this web site as a public service. It contains addresses of some locations where law enforcement agencies reported they found chemicals or other items that indicated the presence of either clandestine drug laboratories or dumpsites. In most cases, the source of the entries is not the Department, and the Department has not verified the entry and does not guarantee its accuracy. Members of the public must verify the accuracy of all entries by, for example, contacting local law enforcement and local health departments.

Date of Government Version: 12/31/2023
Date Data Arrived at EDR: 02/21/2024
Date Made Active in Reports: 04/04/2024
Number of Days to Update: 43

Source: Drug Enforcement Administration
Telephone: 202-307-1000
Last EDR Contact: 05/21/2024
Next Scheduled EDR Contact: 09/02/2024
Data Release Frequency: Quarterly

Local Land Records

LIENS: Environmental Liens Listing

Environmental liens listing.

Date of Government Version: 01/09/2024
Date Data Arrived at EDR: 01/11/2024
Date Made Active in Reports: 03/29/2024
Number of Days to Update: 78

Source: Department of Natural Resources
Telephone: 608-267-6713
Last EDR Contact: 04/11/2024
Next Scheduled EDR Contact: 07/22/2024
Data Release Frequency: Varies

LIENS 2: CERCLA Lien Information

A Federal CERCLA ('Superfund') lien can exist by operation of law at any site or property at which EPA has spent Superfund monies. These monies are spent to investigate and address releases and threatened releases of contamination. CERCLIS provides information as to the identity of these sites and properties.

Date of Government Version: 02/29/2024
Date Data Arrived at EDR: 03/01/2024
Date Made Active in Reports: 03/27/2024
Number of Days to Update: 26

Source: Environmental Protection Agency
Telephone: 202-564-6023
Last EDR Contact: 06/03/2024
Next Scheduled EDR Contact: 07/08/2024
Data Release Frequency: Semi-Annually

Records of Emergency Release Reports

HMIRS: Hazardous Materials Information Reporting System

Hazardous Materials Incident Report System. HMIRS contains hazardous material spill incidents reported to DOT.

Date of Government Version: 12/12/2023
Date Data Arrived at EDR: 12/13/2023
Date Made Active in Reports: 02/28/2024
Number of Days to Update: 77

Source: U.S. Department of Transportation
Telephone: 202-366-4555
Last EDR Contact: 03/20/2024
Next Scheduled EDR Contact: 07/01/2024
Data Release Frequency: Quarterly

GOVERNMENT RECORDS SEARCHED / DATA CURRENCY TRACKING

SPILLS: Spills Database

A discharge of a hazardous substance that may adversely impact, or threaten to adversely impact public health, welfare or the environment. Spills are usually cleaned up quickly.

Date of Government Version: 12/06/2023	Source: Department of Natural Resources
Date Data Arrived at EDR: 12/21/2023	Telephone: 608-261-6422
Date Made Active in Reports: 03/18/2024	Last EDR Contact: 03/27/2024
Number of Days to Update: 88	Next Scheduled EDR Contact: 07/08/2024
	Data Release Frequency: Quarterly

AG SPILLS: Agricultural Spill Cases

Spills reported to the Department of Agriculture, Trade & Consumer Protection. There are two types of spills. Long-term: These are mainly pesticide and fertilizer cases. Some might include other contaminants at the same site. Some might involve wood-treaters - which use pesticides. All of them involve spills of products, but these spills generally result from day to day use (chronic spills) rather than accidental spills (acute). Accidental: These are the acute spills of pesticides and fertilizers and only involve pesticides and fertilizers. Most of these are cleaned up and closed within 3 to 6 months.

Date of Government Version: 11/30/2023	Source: Department of Agriculture, Trade & Consumer Protection
Date Data Arrived at EDR: 01/31/2024	Telephone: 608-224-5058
Date Made Active in Reports: 04/24/2024	Last EDR Contact: 05/01/2024
Number of Days to Update: 84	Next Scheduled EDR Contact: 08/12/2024
	Data Release Frequency: Varies

SPILLS 90: SPILLS90 data from FirstSearch

Spills 90 includes those spill and release records available exclusively from FirstSearch databases. Typically, they may include chemical, oil and/or hazardous substance spills recorded after 1990. Duplicate records that are already included in EDR incident and release records are not included in Spills 90.

Date of Government Version: 11/06/2012	Source: FirstSearch
Date Data Arrived at EDR: 01/03/2013	Telephone: N/A
Date Made Active in Reports: 02/11/2013	Last EDR Contact: 01/03/2013
Number of Days to Update: 39	Next Scheduled EDR Contact: N/A
	Data Release Frequency: No Update Planned

SPILLS 80: SPILLS80 data from FirstSearch

Spills 80 includes those spill and release records available from FirstSearch databases prior to 1990. Typically, they may include chemical, oil and/or hazardous substance spills recorded before 1990. Duplicate records that are already included in EDR incident and release records are not included in Spills 80.

Date of Government Version: 03/31/2003	Source: FirstSearch
Date Data Arrived at EDR: 01/03/2013	Telephone: N/A
Date Made Active in Reports: 03/01/2013	Last EDR Contact: 01/03/2013
Number of Days to Update: 57	Next Scheduled EDR Contact: N/A
	Data Release Frequency: No Update Planned

Other Ascertainable Records

RCRA NonGen / NLR: RCRA - Non Generators / No Longer Regulated

RCRAInfo is EPA's comprehensive information system, providing access to data supporting the Resource Conservation and Recovery Act (RCRA) of 1976 and the Hazardous and Solid Waste Amendments (HSWA) of 1984. The database includes selective information on sites which generate, transport, store, treat and/or dispose of hazardous waste as defined by the Resource Conservation and Recovery Act (RCRA). Non-Generators do not presently generate hazardous waste.

Date of Government Version: 12/04/2023	Source: Environmental Protection Agency
Date Data Arrived at EDR: 12/06/2023	Telephone: 312-886-6186
Date Made Active in Reports: 12/12/2023	Last EDR Contact: 03/19/2024
Number of Days to Update: 6	Next Scheduled EDR Contact: 07/01/2024
	Data Release Frequency: Quarterly

GOVERNMENT RECORDS SEARCHED / DATA CURRENCY TRACKING

FUDS: Formerly Used Defense Sites

The listing includes locations of Formerly Used Defense Sites properties where the US Army Corps of Engineers is actively working or will take necessary cleanup actions.

Date of Government Version: 01/30/2024	Source: U.S. Army Corps of Engineers
Date Data Arrived at EDR: 02/13/2024	Telephone: 202-528-4285
Date Made Active in Reports: 04/04/2024	Last EDR Contact: 05/14/2024
Number of Days to Update: 51	Next Scheduled EDR Contact: 08/26/2024
	Data Release Frequency: Varies

DOD: Department of Defense Sites

This data set consists of federally owned or administered lands, administered by the Department of Defense, that have any area equal to or greater than 640 acres of the United States, Puerto Rico, and the U.S. Virgin Islands.

Date of Government Version: 06/07/2021	Source: USGS
Date Data Arrived at EDR: 07/13/2021	Telephone: 888-275-8747
Date Made Active in Reports: 03/09/2022	Last EDR Contact: 04/11/2024
Number of Days to Update: 239	Next Scheduled EDR Contact: 07/22/2024
	Data Release Frequency: Varies

FEDLAND: Federal and Indian Lands

Federally and Indian administrated lands of the United States. Lands included are administrated by: Army Corps of Engineers, Bureau of Reclamation, National Wild and Scenic River, National Wildlife Refuge, Public Domain Land, Wilderness, Wilderness Study Area, Wildlife Management Area, Bureau of Indian Affairs, Bureau of Land Management, Department of Justice, Forest Service, Fish and Wildlife Service, National Park Service.

Date of Government Version: 04/02/2018	Source: U.S. Geological Survey
Date Data Arrived at EDR: 04/11/2018	Telephone: 888-275-8747
Date Made Active in Reports: 11/06/2019	Last EDR Contact: 04/04/2024
Number of Days to Update: 574	Next Scheduled EDR Contact: 07/15/2024
	Data Release Frequency: N/A

SCRD DRYCLEANERS: State Coalition for Remediation of Drycleaners Listing

The State Coalition for Remediation of Drycleaners was established in 1998, with support from the U.S. EPA Office of Superfund Remediation and Technology Innovation. It is comprised of representatives of states with established drycleaner remediation programs. Currently the member states are Alabama, Connecticut, Florida, Illinois, Kansas, Minnesota, Missouri, North Carolina, Oregon, South Carolina, Tennessee, Texas, and Wisconsin.

Date of Government Version: 07/30/2021	Source: Environmental Protection Agency
Date Data Arrived at EDR: 02/03/2023	Telephone: 615-532-8599
Date Made Active in Reports: 02/10/2023	Last EDR Contact: 05/09/2024
Number of Days to Update: 7	Next Scheduled EDR Contact: 08/19/2024
	Data Release Frequency: Varies

US FIN ASSUR: Financial Assurance Information

All owners and operators of facilities that treat, store, or dispose of hazardous waste are required to provide proof that they will have sufficient funds to pay for the clean up, closure, and post-closure care of their facilities.

Date of Government Version: 12/11/2023	Source: Environmental Protection Agency
Date Data Arrived at EDR: 12/13/2023	Telephone: 202-566-1917
Date Made Active in Reports: 02/28/2024	Last EDR Contact: 03/13/2024
Number of Days to Update: 77	Next Scheduled EDR Contact: 07/01/2024
	Data Release Frequency: Quarterly

EPA WATCH LIST: EPA Watch List

EPA maintains a "Watch List" to facilitate dialogue between EPA, state and local environmental agencies on enforcement matters relating to facilities with alleged violations identified as either significant or high priority. Being on the Watch List does not mean that the facility has actually violated the law only that an investigation by EPA or a state or local environmental agency has led those organizations to allege that an unproven violation has in fact occurred. Being on the Watch List does not represent a higher level of concern regarding the alleged violations that were detected, but instead indicates cases requiring additional dialogue between EPA, state and local agencies - primarily because of the length of time the alleged violation has gone unaddressed or unresolved.

GOVERNMENT RECORDS SEARCHED / DATA CURRENCY TRACKING

Date of Government Version: 08/30/2013
Date Data Arrived at EDR: 03/21/2014
Date Made Active in Reports: 06/17/2014
Number of Days to Update: 88

Source: Environmental Protection Agency
Telephone: 617-520-3000
Last EDR Contact: 04/29/2024
Next Scheduled EDR Contact: 08/12/2024
Data Release Frequency: No Update Planned

2020 COR ACTION: 2020 Corrective Action Program List

The EPA has set ambitious goals for the RCRA Corrective Action program by creating the 2020 Corrective Action Universe. This RCRA cleanup baseline includes facilities expected to need corrective action. The 2020 universe contains a wide variety of sites. Some properties are heavily contaminated while others were contaminated but have since been cleaned up. Still others have not been fully investigated yet, and may require little or no remediation. Inclusion in the 2020 Universe does not necessarily imply failure on the part of a facility to meet its RCRA obligations.

Date of Government Version: 09/30/2017
Date Data Arrived at EDR: 05/08/2018
Date Made Active in Reports: 07/20/2018
Number of Days to Update: 73

Source: Environmental Protection Agency
Telephone: 703-308-4044
Last EDR Contact: 05/02/2024
Next Scheduled EDR Contact: 08/12/2024
Data Release Frequency: Varies

TSCA: Toxic Substances Control Act

Toxic Substances Control Act. TSCA identifies manufacturers and importers of chemical substances included on the TSCA Chemical Substance Inventory list. It includes data on the production volume of these substances by plant site.

Date of Government Version: 12/31/2020
Date Data Arrived at EDR: 06/14/2022
Date Made Active in Reports: 03/24/2023
Number of Days to Update: 283

Source: EPA
Telephone: 202-260-5521
Last EDR Contact: 03/14/2024
Next Scheduled EDR Contact: 06/24/2024
Data Release Frequency: Every 4 Years

TRIS: Toxic Chemical Release Inventory System

Toxic Release Inventory System. TRIS identifies facilities which release toxic chemicals to the air, water and land in reportable quantities under SARA Title III Section 313.

Date of Government Version: 12/31/2022
Date Data Arrived at EDR: 11/13/2023
Date Made Active in Reports: 02/07/2024
Number of Days to Update: 86

Source: EPA
Telephone: 202-566-0250
Last EDR Contact: 05/16/2024
Next Scheduled EDR Contact: 08/26/2024
Data Release Frequency: Annually

SSTS: Section 7 Tracking Systems

Section 7 of the Federal Insecticide, Fungicide and Rodenticide Act, as amended (92 Stat. 829) requires all registered pesticide-producing establishments to submit a report to the Environmental Protection Agency by March 1st each year. Each establishment must report the types and amounts of pesticides, active ingredients and devices being produced, and those having been produced and sold or distributed in the past year.

Date of Government Version: 01/16/2024
Date Data Arrived at EDR: 01/17/2024
Date Made Active in Reports: 03/27/2024
Number of Days to Update: 70

Source: EPA
Telephone: 202-564-4203
Last EDR Contact: 04/17/2024
Next Scheduled EDR Contact: 07/29/2024
Data Release Frequency: Annually

ROD: Records Of Decision

Record of Decision. ROD documents mandate a permanent remedy at an NPL (Superfund) site containing technical and health information to aid in the cleanup.

Date of Government Version: 02/29/2024
Date Data Arrived at EDR: 03/01/2024
Date Made Active in Reports: 03/27/2024
Number of Days to Update: 26

Source: EPA
Telephone: 703-416-0223
Last EDR Contact: 06/03/2024
Next Scheduled EDR Contact: 09/09/2024
Data Release Frequency: Annually

GOVERNMENT RECORDS SEARCHED / DATA CURRENCY TRACKING

RMP: Risk Management Plans

When Congress passed the Clean Air Act Amendments of 1990, it required EPA to publish regulations and guidance for chemical accident prevention at facilities using extremely hazardous substances. The Risk Management Program Rule (RMP Rule) was written to implement Section 112(r) of these amendments. The rule, which built upon existing industry codes and standards, requires companies of all sizes that use certain flammable and toxic substances to develop a Risk Management Program, which includes a(n): Hazard assessment that details the potential effects of an accidental release, an accident history of the last five years, and an evaluation of worst-case and alternative accidental releases; Prevention program that includes safety precautions and maintenance, monitoring, and employee training measures; and Emergency response program that spells out emergency health care, employee training measures and procedures for informing the public and response agencies (e.g the fire department) should an accident occur.

Date of Government Version: 02/01/2024	Source: Environmental Protection Agency
Date Data Arrived at EDR: 02/08/2024	Telephone: 202-564-8600
Date Made Active in Reports: 04/04/2024	Last EDR Contact: 04/15/2024
Number of Days to Update: 56	Next Scheduled EDR Contact: 07/29/2024
	Data Release Frequency: Varies

RAATS: RCRA Administrative Action Tracking System

RCRA Administration Action Tracking System. RAATS contains records based on enforcement actions issued under RCRA pertaining to major violators and includes administrative and civil actions brought by the EPA. For administration actions after September 30, 1995, data entry in the RAATS database was discontinued. EPA will retain a copy of the database for historical records. It was necessary to terminate RAATS because a decrease in agency resources made it impossible to continue to update the information contained in the database.

Date of Government Version: 04/17/1995	Source: EPA
Date Data Arrived at EDR: 07/03/1995	Telephone: 202-564-4104
Date Made Active in Reports: 08/07/1995	Last EDR Contact: 06/02/2008
Number of Days to Update: 35	Next Scheduled EDR Contact: 09/01/2008
	Data Release Frequency: No Update Planned

PRP: Potentially Responsible Parties

A listing of verified Potentially Responsible Parties

Date of Government Version: 09/19/2023	Source: EPA
Date Data Arrived at EDR: 10/03/2023	Telephone: 202-564-6023
Date Made Active in Reports: 10/19/2023	Last EDR Contact: 06/03/2024
Number of Days to Update: 16	Next Scheduled EDR Contact: 08/12/2024
	Data Release Frequency: Quarterly

PADS: PCB Activity Database System

PCB Activity Database. PADS Identifies generators, transporters, commercial storers and/or brokers and disposers of PCB's who are required to notify the EPA of such activities.

Date of Government Version: 03/20/2023	Source: EPA
Date Data Arrived at EDR: 04/04/2023	Telephone: 202-566-0500
Date Made Active in Reports: 06/09/2023	Last EDR Contact: 04/04/2024
Number of Days to Update: 66	Next Scheduled EDR Contact: 07/15/2024
	Data Release Frequency: Annually

ICIS: Integrated Compliance Information System

The Integrated Compliance Information System (ICIS) supports the information needs of the national enforcement and compliance program as well as the unique needs of the National Pollutant Discharge Elimination System (NPDES) program.

Date of Government Version: 11/18/2016	Source: Environmental Protection Agency
Date Data Arrived at EDR: 11/23/2016	Telephone: 202-564-2501
Date Made Active in Reports: 02/10/2017	Last EDR Contact: 03/28/2024
Number of Days to Update: 79	Next Scheduled EDR Contact: 07/15/2024
	Data Release Frequency: Quarterly

GOVERNMENT RECORDS SEARCHED / DATA CURRENCY TRACKING

FTTS: FIFRA/ TSCA Tracking System - FIFRA (Federal Insecticide, Fungicide, & Rodenticide Act)/TSCA (Toxic Substances Control Act)

FTTS tracks administrative cases and pesticide enforcement actions and compliance activities related to FIFRA, TSCA and EPCRA (Emergency Planning and Community Right-to-Know Act). To maintain currency, EDR contacts the Agency on a quarterly basis.

Date of Government Version: 04/09/2009
Date Data Arrived at EDR: 04/16/2009
Date Made Active in Reports: 05/11/2009
Number of Days to Update: 25

Source: EPA/Office of Prevention, Pesticides and Toxic Substances
Telephone: 202-566-1667
Last EDR Contact: 08/18/2017
Next Scheduled EDR Contact: 12/04/2017
Data Release Frequency: No Update Planned

FTTS INSP: FIFRA/ TSCA Tracking System - FIFRA (Federal Insecticide, Fungicide, & Rodenticide Act)/TSCA (Toxic Substances Control Act)

A listing of FIFRA/TSCA Tracking System (FTTS) inspections and enforcements.

Date of Government Version: 04/09/2009
Date Data Arrived at EDR: 04/16/2009
Date Made Active in Reports: 05/11/2009
Number of Days to Update: 25

Source: EPA
Telephone: 202-566-1667
Last EDR Contact: 08/18/2017
Next Scheduled EDR Contact: 12/04/2017
Data Release Frequency: No Update Planned

MLTS: Material Licensing Tracking System

MLTS is maintained by the Nuclear Regulatory Commission and contains a list of approximately 8,100 sites which possess or use radioactive materials and which are subject to NRC licensing requirements. To maintain currency, EDR contacts the Agency on a quarterly basis.

Date of Government Version: 01/02/2024
Date Data Arrived at EDR: 01/16/2024
Date Made Active in Reports: 03/13/2024
Number of Days to Update: 57

Source: Nuclear Regulatory Commission
Telephone: 301-415-0717
Last EDR Contact: 04/15/2024
Next Scheduled EDR Contact: 07/29/2024
Data Release Frequency: Quarterly

COAL ASH DOE: Steam-Electric Plant Operation Data

A listing of power plants that store ash in surface ponds.

Date of Government Version: 12/31/2022
Date Data Arrived at EDR: 11/27/2023
Date Made Active in Reports: 02/22/2024
Number of Days to Update: 87

Source: Department of Energy
Telephone: 202-586-8719
Last EDR Contact: 05/28/2024
Next Scheduled EDR Contact: 09/09/2024
Data Release Frequency: Varies

COAL ASH EPA: Coal Combustion Residues Surface Impoundments List

A listing of coal combustion residues surface impoundments with high hazard potential ratings.

Date of Government Version: 01/12/2017
Date Data Arrived at EDR: 03/05/2019
Date Made Active in Reports: 11/11/2019
Number of Days to Update: 251

Source: Environmental Protection Agency
Telephone: N/A
Last EDR Contact: 05/28/2024
Next Scheduled EDR Contact: 09/09/2024
Data Release Frequency: Varies

PCB TRANSFORMER: PCB Transformer Registration Database

The database of PCB transformer registrations that includes all PCB registration submittals.

Date of Government Version: 09/13/2019
Date Data Arrived at EDR: 11/06/2019
Date Made Active in Reports: 02/10/2020
Number of Days to Update: 96

Source: Environmental Protection Agency
Telephone: 202-566-0517
Last EDR Contact: 05/02/2024
Next Scheduled EDR Contact: 08/12/2024
Data Release Frequency: Varies

RADINFO: Radiation Information Database

The Radiation Information Database (RADINFO) contains information about facilities that are regulated by U.S. Environmental Protection Agency (EPA) regulations for radiation and radioactivity.

GOVERNMENT RECORDS SEARCHED / DATA CURRENCY TRACKING

Date of Government Version: 07/01/2019
Date Data Arrived at EDR: 07/01/2019
Date Made Active in Reports: 09/23/2019
Number of Days to Update: 84

Source: Environmental Protection Agency
Telephone: 202-343-9775
Last EDR Contact: 03/25/2024
Next Scheduled EDR Contact: 07/08/2024
Data Release Frequency: Quarterly

HIST FTTS: FIFRA/TSCA Tracking System Administrative Case Listing

A complete administrative case listing from the FIFRA/TSCA Tracking System (FTTS) for all ten EPA regions. The information was obtained from the National Compliance Database (NCDB). NCDB supports the implementation of FIFRA (Federal Insecticide, Fungicide, and Rodenticide Act) and TSCA (Toxic Substances Control Act). Some EPA regions are now closing out records. Because of that, and the fact that some EPA regions are not providing EPA Headquarters with updated records, it was decided to create a HIST FTTS database. It included records that may not be included in the newer FTTS database updates. This database is no longer updated.

Date of Government Version: 10/19/2006
Date Data Arrived at EDR: 03/01/2007
Date Made Active in Reports: 04/10/2007
Number of Days to Update: 40

Source: Environmental Protection Agency
Telephone: 202-564-2501
Last EDR Contact: 12/17/2007
Next Scheduled EDR Contact: 03/17/2008
Data Release Frequency: No Update Planned

HIST FTTS INSP: FIFRA/TSCA Tracking System Inspection & Enforcement Case Listing

A complete inspection and enforcement case listing from the FIFRA/TSCA Tracking System (FTTS) for all ten EPA regions. The information was obtained from the National Compliance Database (NCDB). NCDB supports the implementation of FIFRA (Federal Insecticide, Fungicide, and Rodenticide Act) and TSCA (Toxic Substances Control Act). Some EPA regions are now closing out records. Because of that, and the fact that some EPA regions are not providing EPA Headquarters with updated records, it was decided to create a HIST FTTS database. It included records that may not be included in the newer FTTS database updates. This database is no longer updated.

Date of Government Version: 10/19/2006
Date Data Arrived at EDR: 03/01/2007
Date Made Active in Reports: 04/10/2007
Number of Days to Update: 40

Source: Environmental Protection Agency
Telephone: 202-564-2501
Last EDR Contact: 12/17/2008
Next Scheduled EDR Contact: 03/17/2008
Data Release Frequency: No Update Planned

DOT OPS: Incident and Accident Data

Department of Transportation, Office of Pipeline Safety Incident and Accident data.

Date of Government Version: 01/02/2020
Date Data Arrived at EDR: 01/28/2020
Date Made Active in Reports: 04/17/2020
Number of Days to Update: 80

Source: Department of Transportation, Office of Pipeline Safety
Telephone: 202-366-4595
Last EDR Contact: 04/23/2024
Next Scheduled EDR Contact: 08/05/2024
Data Release Frequency: Quarterly

CONSENT: Superfund (CERCLA) Consent Decrees

Major legal settlements that establish responsibility and standards for cleanup at NPL (Superfund) sites. Released periodically by United States District Courts after settlement by parties to litigation matters.

Date of Government Version: 12/31/2023
Date Data Arrived at EDR: 01/11/2024
Date Made Active in Reports: 01/16/2024
Number of Days to Update: 5

Source: Department of Justice, Consent Decree Library
Telephone: Varies
Last EDR Contact: 03/28/2024
Next Scheduled EDR Contact: 07/15/2024
Data Release Frequency: Varies

BRS: Biennial Reporting System

The Biennial Reporting System is a national system administered by the EPA that collects data on the generation and management of hazardous waste. BRS captures detailed data from two groups: Large Quantity Generators (LQG) and Treatment, Storage, and Disposal Facilities.

Date of Government Version: 12/31/2021
Date Data Arrived at EDR: 03/09/2023
Date Made Active in Reports: 03/20/2023
Number of Days to Update: 11

Source: EPA/NTIS
Telephone: 800-424-9346
Last EDR Contact: 03/19/2024
Next Scheduled EDR Contact: 07/01/2024
Data Release Frequency: Biennially

GOVERNMENT RECORDS SEARCHED / DATA CURRENCY TRACKING

INDIAN RESERV: Indian Reservations

This map layer portrays Indian administered lands of the United States that have any area equal to or greater than 640 acres.

Date of Government Version: 12/31/2014	Source: USGS
Date Data Arrived at EDR: 07/14/2015	Telephone: 202-208-3710
Date Made Active in Reports: 01/10/2017	Last EDR Contact: 04/04/2024
Number of Days to Update: 546	Next Scheduled EDR Contact: 07/15/2024
	Data Release Frequency: Semi-Annually

FUSRAP: Formerly Utilized Sites Remedial Action Program

DOE established the Formerly Utilized Sites Remedial Action Program (FUSRAP) in 1974 to remediate sites where radioactive contamination remained from Manhattan Project and early U.S. Atomic Energy Commission (AEC) operations.

Date of Government Version: 03/03/2023	Source: Department of Energy
Date Data Arrived at EDR: 03/03/2023	Telephone: 202-586-3559
Date Made Active in Reports: 06/09/2023	Last EDR Contact: 04/26/2024
Number of Days to Update: 98	Next Scheduled EDR Contact: 08/12/2024
	Data Release Frequency: Varies

UMTRA: Uranium Mill Tailings Sites

Uranium ore was mined by private companies for federal government use in national defense programs. When the mills shut down, large piles of the sand-like material (mill tailings) remain after uranium has been extracted from the ore. Levels of human exposure to radioactive materials from the piles are low; however, in some cases tailings were used as construction materials before the potential health hazards of the tailings were recognized.

Date of Government Version: 08/30/2019	Source: Department of Energy
Date Data Arrived at EDR: 11/15/2019	Telephone: 505-845-0011
Date Made Active in Reports: 01/28/2020	Last EDR Contact: 05/16/2024
Number of Days to Update: 74	Next Scheduled EDR Contact: 08/26/2024
	Data Release Frequency: Varies

LEAD SMELTER 1: Lead Smelter Sites

A listing of former lead smelter site locations.

Date of Government Version: 02/29/2024	Source: Environmental Protection Agency
Date Data Arrived at EDR: 03/01/2024	Telephone: 703-603-8787
Date Made Active in Reports: 03/27/2024	Last EDR Contact: 06/03/2024
Number of Days to Update: 26	Next Scheduled EDR Contact: 07/08/2024
	Data Release Frequency: Varies

LEAD SMELTER 2: Lead Smelter Sites

A list of several hundred sites in the U.S. where secondary lead smelting was done from 1931 and 1964. These sites may pose a threat to public health through ingestion or inhalation of contaminated soil or dust

Date of Government Version: 04/05/2001	Source: American Journal of Public Health
Date Data Arrived at EDR: 10/27/2010	Telephone: 703-305-6451
Date Made Active in Reports: 12/02/2010	Last EDR Contact: 12/02/2009
Number of Days to Update: 36	Next Scheduled EDR Contact: N/A
	Data Release Frequency: No Update Planned

US AIRS (AFS): Aerometric Information Retrieval System Facility Subsystem (AFS)

The database is a sub-system of Aerometric Information Retrieval System (AIRS). AFS contains compliance data on air pollution point sources regulated by the U.S. EPA and/or state and local air regulatory agencies. This information comes from source reports by various stationary sources of air pollution, such as electric power plants, steel mills, factories, and universities, and provides information about the air pollutants they produce. Action, air program, air program pollutant, and general level plant data. It is used to track emissions and compliance data from industrial plants.

GOVERNMENT RECORDS SEARCHED / DATA CURRENCY TRACKING

Date of Government Version: 10/12/2016
Date Data Arrived at EDR: 10/26/2016
Date Made Active in Reports: 02/03/2017
Number of Days to Update: 100

Source: EPA
Telephone: 202-564-2496
Last EDR Contact: 09/26/2017
Next Scheduled EDR Contact: 01/08/2018
Data Release Frequency: Annually

US AIRS MINOR: Air Facility System Data A listing of minor source facilities.

Date of Government Version: 10/12/2016
Date Data Arrived at EDR: 10/26/2016
Date Made Active in Reports: 02/03/2017
Number of Days to Update: 100

Source: EPA
Telephone: 202-564-2496
Last EDR Contact: 09/26/2017
Next Scheduled EDR Contact: 01/08/2018
Data Release Frequency: Annually

US MINES: Mines Master Index File

Contains all mine identification numbers issued for mines active or opened since 1971. The data also includes violation information.

Date of Government Version: 02/05/2024
Date Data Arrived at EDR: 02/21/2024
Date Made Active in Reports: 04/04/2024
Number of Days to Update: 43

Source: Department of Labor, Mine Safety and Health Administration
Telephone: 303-231-5959
Last EDR Contact: 05/21/2024
Next Scheduled EDR Contact: 09/02/2024
Data Release Frequency: Semi-Annually

MINES VIOLATIONS: MSHA Violation Assessment Data

Mines violation and assessment information. Department of Labor, Mine Safety & Health Administration.

Date of Government Version: 01/02/2024
Date Data Arrived at EDR: 01/03/2024
Date Made Active in Reports: 01/04/2024
Number of Days to Update: 1

Source: DOL, Mine Safety & Health Admi
Telephone: 202-693-9424
Last EDR Contact: 04/04/2024
Next Scheduled EDR Contact: 09/02/2024
Data Release Frequency: Quarterly

US MINES 2: Ferrous and Nonferrous Metal Mines Database Listing

This map layer includes ferrous (ferrous metal mines are facilities that extract ferrous metals, such as iron ore or molybdenum) and nonferrous (Nonferrous metal mines are facilities that extract nonferrous metals, such as gold, silver, copper, zinc, and lead) metal mines in the United States.

Date of Government Version: 01/07/2022
Date Data Arrived at EDR: 02/24/2023
Date Made Active in Reports: 05/17/2023
Number of Days to Update: 82

Source: USGS
Telephone: 703-648-7709
Last EDR Contact: 05/22/2024
Next Scheduled EDR Contact: 09/02/2024
Data Release Frequency: Varies

US MINES 3: Active Mines & Mineral Plants Database Listing

Active Mines and Mineral Processing Plant operations for commodities monitored by the Minerals Information Team of the USGS.

Date of Government Version: 04/14/2011
Date Data Arrived at EDR: 06/08/2011
Date Made Active in Reports: 09/13/2011
Number of Days to Update: 97

Source: USGS
Telephone: 703-648-7709
Last EDR Contact: 05/23/2024
Next Scheduled EDR Contact: 09/02/2024
Data Release Frequency: Varies

MINES MRDS: Mineral Resources Data System Mineral Resources Data System

Date of Government Version: 08/23/2022
Date Data Arrived at EDR: 11/22/2022
Date Made Active in Reports: 02/28/2023
Number of Days to Update: 98

Source: USGS
Telephone: 703-648-6533
Last EDR Contact: 05/22/2024
Next Scheduled EDR Contact: 09/02/2024
Data Release Frequency: Varies

GOVERNMENT RECORDS SEARCHED / DATA CURRENCY TRACKING

ABANDONED MINES: Abandoned Mines

An inventory of land and water impacted by past mining (primarily coal mining) is maintained by OSMRE to provide information needed to implement the Surface Mining Control and Reclamation Act of 1977 (SMCRA). The inventory contains information on the location, type, and extent of AML impacts, as well as, information on the cost associated with the reclamation of those problems. The inventory is based upon field surveys by State, Tribal, and OSMRE program officials. It is dynamic to the extent that it is modified as new problems are identified and existing problems are reclaimed.

Date of Government Version: 11/28/2023	Source: Department of Interior
Date Data Arrived at EDR: 11/29/2023	Telephone: 202-208-2609
Date Made Active in Reports: 12/11/2023	Last EDR Contact: 05/30/2024
Number of Days to Update: 12	Next Scheduled EDR Contact: 09/16/2024
	Data Release Frequency: Quarterly

FINDS: Facility Index System/Facility Registry System

Facility Index System. FINDS contains both facility information and 'pointers' to other sources that contain more detail. EDR includes the following FINDS databases in this report: PCS (Permit Compliance System), AIRS (Aerometric Information Retrieval System), DOCKET (Enforcement Docket used to manage and track information on civil judicial enforcement cases for all environmental statutes), FURS (Federal Underground Injection Control), C-DOCKET (Criminal Docket System used to track criminal enforcement actions for all environmental statutes), FFIS (Federal Facilities Information System), STATE (State Environmental Laws and Statutes), and PADS (PCB Activity Data System).

Date of Government Version: 02/09/2024	Source: EPA
Date Data Arrived at EDR: 02/27/2024	Telephone: (312) 353-2000
Date Made Active in Reports: 05/24/2024	Last EDR Contact: 05/29/2024
Number of Days to Update: 87	Next Scheduled EDR Contact: 09/09/2024
	Data Release Frequency: Quarterly

UXO: Unexploded Ordnance Sites

A listing of unexploded ordnance site locations

Date of Government Version: 09/06/2023	Source: Department of Defense
Date Data Arrived at EDR: 09/13/2023	Telephone: 703-704-1564
Date Made Active in Reports: 12/11/2023	Last EDR Contact: 04/08/2024
Number of Days to Update: 89	Next Scheduled EDR Contact: 07/22/2024
	Data Release Frequency: Varies

DOCKET HWC: Hazardous Waste Compliance Docket Listing

A complete list of the Federal Agency Hazardous Waste Compliance Docket Facilities.

Date of Government Version: 05/06/2021	Source: Environmental Protection Agency
Date Data Arrived at EDR: 05/21/2021	Telephone: 202-564-0527
Date Made Active in Reports: 08/11/2021	Last EDR Contact: 05/17/2024
Number of Days to Update: 82	Next Scheduled EDR Contact: 09/02/2024
	Data Release Frequency: Varies

ECHO: Enforcement & Compliance History Information

ECHO provides integrated compliance and enforcement information for about 800,000 regulated facilities nationwide.

Date of Government Version: 12/17/2023	Source: Environmental Protection Agency
Date Data Arrived at EDR: 12/28/2023	Telephone: 202-564-2280
Date Made Active in Reports: 03/04/2024	Last EDR Contact: 04/04/2024
Number of Days to Update: 67	Next Scheduled EDR Contact: 07/15/2024
	Data Release Frequency: Quarterly

FUELS PROGRAM: EPA Fuels Program Registered Listing

This listing includes facilities that are registered under the Part 80 (Code of Federal Regulations) EPA Fuels Programs. All companies now are required to submit new and updated registrations.

GOVERNMENT RECORDS SEARCHED / DATA CURRENCY TRACKING

Date of Government Version: 02/12/2024
Date Data Arrived at EDR: 02/13/2024
Date Made Active in Reports: 04/04/2024
Number of Days to Update: 51

Source: EPA
Telephone: 800-385-6164
Last EDR Contact: 05/14/2024
Next Scheduled EDR Contact: 08/26/2024
Data Release Frequency: Quarterly

PFAS NPL: Superfund Sites with PFAS Detections Information

EPA's Office of Land and Emergency Management and EPA Regional Offices maintain data describing what is known about site investigations, contamination, and remedial actions under the Comprehensive Environmental Response, Compensation, and Liability Act (CERCLA) where PFAS is present in the environment.

Date of Government Version: 12/28/2023
Date Data Arrived at EDR: 12/28/2023
Date Made Active in Reports: 03/04/2024
Number of Days to Update: 67

Source: Environmental Protection Agency
Telephone: 703-603-8895
Last EDR Contact: 04/05/2024
Next Scheduled EDR Contact: 07/15/2024
Data Release Frequency: Varies

PFAS FEDERAL SITES: Federal Sites PFAS Information

Several federal entities, such as the federal Superfund program, Department of Defense, National Aeronautics and Space Administration, Department of Transportation, and Department of Energy provided information for sites with known or suspected detections at federal facilities.

Date of Government Version: 12/28/2023
Date Data Arrived at EDR: 12/28/2023
Date Made Active in Reports: 03/04/2024
Number of Days to Update: 67

Source: Environmental Protection Agency
Telephone: 202-272-0167
Last EDR Contact: 04/05/2024
Next Scheduled EDR Contact: 07/15/2024
Data Release Frequency: Varies

PFAS TRIS: List of PFAS Added to the TRI

Section 7321 of the National Defense Authorization Act for Fiscal Year 2020 (NDAA) immediately added certain per- and polyfluoroalkyl substances (PFAS) to the list of chemicals covered by the Toxics Release Inventory (TRI) under Section 313 of the Emergency Planning and Community Right-to-Know Act (EPCRA) and provided a framework for additional PFAS to be added to TRI on an annual basis.

Date of Government Version: 12/28/2023
Date Data Arrived at EDR: 12/28/2023
Date Made Active in Reports: 01/04/2024
Number of Days to Update: 7

Source: Environmental Protection Agency
Telephone: 202-566-0250
Last EDR Contact: 04/05/2024
Next Scheduled EDR Contact: 07/15/2024
Data Release Frequency: Varies

PFAS TSCA: PFAS Manufacture and Imports Information

EPA issued the Chemical Data Reporting (CDR) Rule under the Toxic Substances Control Act (TSCA) and requires chemical manufacturers and facilities that manufacture or import chemical substances to report data to EPA. EPA publishes non-confidential business information (non-CBI) and includes descriptive information about each site, corporate parent, production volume, other manufacturing information, and processing and use information.

Date of Government Version: 12/28/2023
Date Data Arrived at EDR: 12/28/2023
Date Made Active in Reports: 01/04/2024
Number of Days to Update: 7

Source: Environmental Protection Agency
Telephone: 202-272-0167
Last EDR Contact: 04/05/2024
Next Scheduled EDR Contact: 07/15/2024
Data Release Frequency: Varies

PFAS RCRA MANIFEST: PFAS Transfers Identified In the RCRA Database Listing

To work around the lack of PFAS waste codes in the RCRA database, EPA developed the PFAS Transfers dataset by mining e-Manifest records containing at least one of these common PFAS keywords: PFAS, PFOA, PFOS, PERFL, AFFF, GENX, GEN-X (plus the VT waste codes). These keywords were searched for in the following text fields: Manifest handling instructions (MANIFEST_HANDLING_INSTR), Non-hazardous waste description (NON_HAZ_WASTE_DESCRIPTION), DOT printed information (DOT_PRINTED_INFORMATION), Waste line handling instructions (WASTE_LINE_HANDLING_INSTR), Waste residue comments (WASTE_RESIDUE_COMMENTS).

GOVERNMENT RECORDS SEARCHED / DATA CURRENCY TRACKING

Date of Government Version: 12/28/2023
Date Data Arrived at EDR: 12/28/2023
Date Made Active in Reports: 01/04/2024
Number of Days to Update: 7

Source: Environmental Protection Agency
Telephone: 202-272-0167
Last EDR Contact: 04/05/2024
Next Scheduled EDR Contact: 07/15/2024
Data Release Frequency: Varies

PFAS ATSDR: PFAS Contamination Site Location Listing

PFAS contamination site locations from the Department of Health & Human Services, Center for Disease Control & Prevention. ATSDR is involved at a number of PFAS-related sites, either directly or through assisting state and federal partners. As of now, most sites are related to drinking water contamination connected with PFAS production facilities or fire training areas where aqueous film-forming firefighting foam (AFFF) was regularly used.

Date of Government Version: 06/24/2020
Date Data Arrived at EDR: 03/17/2021
Date Made Active in Reports: 11/08/2022
Number of Days to Update: 601

Source: Department of Health & Human Services
Telephone: 202-741-5770
Last EDR Contact: 04/22/2024
Next Scheduled EDR Contact: 08/05/2024
Data Release Frequency: Varies

PFAS WQP: Ambient Environmental Sampling for PFAS

The Water Quality Portal (WQP) is a part of a modernized repository storing ambient sampling data for all environmental media and tissue samples. A wide range of federal, state, tribal and local governments, academic and non-governmental organizations and individuals submit project details and sampling results to this public repository. The information is commonly used for research and assessments of environmental quality.

Date of Government Version: 12/28/2023
Date Data Arrived at EDR: 12/28/2023
Date Made Active in Reports: 03/04/2024
Number of Days to Update: 67

Source: Environmental Protection Agency
Telephone: 202-272-0167
Last EDR Contact: 04/05/2024
Next Scheduled EDR Contact: 07/15/2024
Data Release Frequency: Varies

PFAS NPDES: Clean Water Act Discharge Monitoring Information

Any discharger of pollutants to waters of the United States from a point source must have a National Pollutant Discharge Elimination System (NPDES) permit. The process for obtaining limits involves the regulated entity (permittee) disclosing releases in a NPDES permit application and the permitting authority (typically the state but sometimes EPA) deciding whether to require monitoring or monitoring with limits. Caveats and Limitations: Less than half of states have required PFAS monitoring for at least one of their permittees and fewer states have established PFAS effluent limits for permittees. New rulemakings have been initiated that may increase the number of facilities monitoring for PFAS in the future.

Date of Government Version: 12/28/2023
Date Data Arrived at EDR: 12/28/2023
Date Made Active in Reports: 03/04/2024
Number of Days to Update: 67

Source: Environmental Protection Agency
Telephone: 202-272-0167
Last EDR Contact: 04/05/2024
Next Scheduled EDR Contact: 07/15/2024
Data Release Frequency: Varies

PFAS ECHO: Facilities in Industries that May Be Handling PFAS Listing

Regulators and the public have expressed interest in knowing which regulated entities may be using PFAS. EPA has developed a dataset from various sources that show which industries may be handling PFAS. Approximately 120,000 facilities subject to federal environmental programs have operated or currently operate in industry sectors with processes that may involve handling and/or release of PFAS.

Date of Government Version: 12/28/2023
Date Data Arrived at EDR: 12/28/2023
Date Made Active in Reports: 03/04/2024
Number of Days to Update: 67

Source: Environmental Protection Agency
Telephone: 202-272-0167
Last EDR Contact: 04/05/2024
Next Scheduled EDR Contact: 07/15/2024
Data Release Frequency: Varies

PFAS ECHO FIRE TRAIN: Facilities in Industries that May Be Handling PFAS Listing

A list of fire training sites was added to the Industry Sectors dataset using a keyword search on the permitted facility's name to identify sites where fire-fighting foam may have been used in training exercises. Additionally, you may view an example spreadsheet of the subset of fire training facility data, as well as the keywords used in selecting or deselecting a facility for the subset. as well as the keywords used in selecting or deselecting a facility for the subset. These keywords were tested to maximize accuracy in selecting facilities that may use fire-fighting foam in training exercises, however, due to the lack of a required reporting field in the data systems for designating fire training sites, this methodology may not identify all fire training sites or may potentially misidentify them.

GOVERNMENT RECORDS SEARCHED / DATA CURRENCY TRACKING

Date of Government Version: 12/28/2023
Date Data Arrived at EDR: 12/28/2023
Date Made Active in Reports: 03/04/2024
Number of Days to Update: 67

Source: Environmental Protection Agency
Telephone: 202-272-0167
Last EDR Contact: 04/05/2024
Next Scheduled EDR Contact: 07/15/2024
Data Release Frequency: Varies

PFAS PT 139 AIRPORT: All Certified Part 139 Airports PFAS Information Listing

Since July 1, 2006, all certified part 139 airports are required to have fire-fighting foam onsite that meet military specifications (MIL-F-24385) (14 CFR 139.317). To date, these military specification fire-fighting foams are fluorinated and have been historically used for training and extinguishing. The 2018 FAA Reauthorization Act has a provision stating that no later than October 2021, FAA shall not require the use of fluorinated AFFF. This provision does not prohibit the use of fluorinated AFFF at Part 139 civilian airports; it only prohibits FAA from mandating its use. The Federal Aviation Administration's document AC 150/5210-6D - Aircraft Fire Extinguishing Agents provides guidance on Aircraft Fire Extinguishing Agents, which includes Aqueous Film Forming Foam (AFFF).

Date of Government Version: 12/28/2023
Date Data Arrived at EDR: 12/28/2023
Date Made Active in Reports: 03/04/2024
Number of Days to Update: 67

Source: Environmental Protection Agency
Telephone: 202-272-0167
Last EDR Contact: 04/05/2024
Next Scheduled EDR Contact: 07/15/2024
Data Release Frequency: Varies

AQUEOUS FOAM NRC: Aqueous Foam Related Incidents Listing

The National Response Center (NRC) serves as an emergency call center that fields initial reports for pollution and railroad incidents and forwards that information to appropriate federal/state agencies for response. The spreadsheets posted to the NRC website contain initial incident data that has not been validated or investigated by a federal/state response agency. Response center calls from 1990 to the most recent complete calendar year where there was indication of Aqueous Film Forming Foam (AFFF) usage are included in this dataset. NRC calls may reference AFFF usage in the ?Material Involved? or ?Incident Description? fields.

Date of Government Version: 12/28/2023
Date Data Arrived at EDR: 12/28/2023
Date Made Active in Reports: 03/04/2024
Number of Days to Update: 67

Source: Environmental Protection Agency
Telephone: 202-267-2675
Last EDR Contact: 04/05/2024
Next Scheduled EDR Contact: 07/15/2024
Data Release Frequency: Varies

PCS: Permit Compliance System

PCS is a computerized management information system that contains data on National Pollutant Discharge Elimination System (NPDES) permit holding facilities. PCS tracks the permit, compliance, and enforcement status of NPDES facilities.

Date of Government Version: 12/16/2016
Date Data Arrived at EDR: 01/06/2017
Date Made Active in Reports: 03/10/2017
Number of Days to Update: 63

Source: EPA, Office of Water
Telephone: 202-564-2496
Last EDR Contact: 03/29/2024
Next Scheduled EDR Contact: 07/15/2024
Data Release Frequency: No Update Planned

PCS ENF: Enforcement data

No description is available for this data

Date of Government Version: 12/31/2014
Date Data Arrived at EDR: 02/05/2015
Date Made Active in Reports: 03/06/2015
Number of Days to Update: 29

Source: EPA
Telephone: 202-564-2497
Last EDR Contact: 03/29/2024
Next Scheduled EDR Contact: 07/15/2024
Data Release Frequency: Varies

BIOSOLIDS: ICIS-NPDES Biosolids Facility Data

The data reflects compliance information about facilities in the biosolids program.

Date of Government Version: 12/31/2023
Date Data Arrived at EDR: 01/03/2024
Date Made Active in Reports: 01/16/2024
Number of Days to Update: 13

Source: Environmental Protection Agency
Telephone: 202-564-4700
Last EDR Contact: 04/16/2024
Next Scheduled EDR Contact: 07/29/2024
Data Release Frequency: Varies

GOVERNMENT RECORDS SEARCHED / DATA CURRENCY TRACKING

PFAS: PFAS Contamination Site Location Listing

A listing of PGAS contaminated sites included in the Bureau for Remediation and Redevelopment Tracking System (BRRTS) database.

Date of Government Version: 12/21/2023	Source: Department of Natural Resources
Date Data Arrived at EDR: 12/21/2023	Telephone: 608-264-6125
Date Made Active in Reports: 12/22/2023	Last EDR Contact: 03/27/2024
Number of Days to Update: 1	Next Scheduled EDR Contact: 07/08/2024
	Data Release Frequency: Quarterly

AIRS: Air Permit Program Listing

A listing of permits issued by the Air Permit Program.

Date of Government Version: 01/08/2024	Source: Department of Natural Resources
Date Data Arrived at EDR: 01/10/2024	Telephone: 608-266-2621
Date Made Active in Reports: 03/29/2024	Last EDR Contact: 04/22/2024
Number of Days to Update: 79	Next Scheduled EDR Contact: 07/22/2024
	Data Release Frequency: Annually

ASBESTOS: Asbestos Notification Listing

Asbestos sites

Date of Government Version: 02/26/2024	Source: Department of Natural Resources
Date Data Arrived at EDR: 02/27/2024	Telephone: 608-267-7542
Date Made Active in Reports: 05/22/2024	Last EDR Contact: 05/17/2024
Number of Days to Update: 85	Next Scheduled EDR Contact: 09/02/2024
	Data Release Frequency: Varies

BRRTS: Bureau of Remediation & Redevelopment Tracking System

BRRTS is a tracking system of contaminated sites. It holds key information for finding out more about a site or an activity. Activity types included are: Abandoned Container - An abandoned container with potentially hazardous contents recovered from a site. No discharge to the environment occurs. If the container did release a hazardous substance, a spill would be associated with the site. Superfund - is a federal program created by Congress in 1980 to finance cleanup of the nation's worst hazardous waste sites. VPLE - Voluntary Property Liability Exemptions apply to sites in which a property owner conducts an environmental investigation and cleanup of an entire property and then receives limits on their future liability. General Property - Environmental actions which apply to the property as a whole, rather than a specific source of contamination, such as the LUST or environmental repair site. Examples would be off-site letters, municipal liability clarification letters, lease letters, voluntary party liability exemption actions, and general liability clarification letters.

Date of Government Version: 12/06/2023	Source: Department of Natural Resources
Date Data Arrived at EDR: 12/21/2023	Telephone: 608-261-6422
Date Made Active in Reports: 03/18/2024	Last EDR Contact: 03/27/2024
Number of Days to Update: 88	Next Scheduled EDR Contact: 07/08/2024
	Data Release Frequency: Quarterly

COAL ASH: Coal Ash Disposal Site Listing

A listing of coal combustion monofills.

Date of Government Version: 03/20/2020	Source: Department of Natural Resources
Date Data Arrived at EDR: 04/01/2020	Telephone: 608-267-3538
Date Made Active in Reports: 06/19/2020	Last EDR Contact: 03/18/2024
Number of Days to Update: 79	Next Scheduled EDR Contact: 07/01/2024
	Data Release Frequency: Varies

DRYCLEANERS: Five Star Recognition Program Sites

Drycleaning facilities enrolled in the Five Star Recognition Program. The primary focus of the Five Star program is to encourage reductions in the use and emissions of perchloroethylene (perc), a common but potentially hazardous drycleaning solvent. Participating cleaners pursue recycling opportunities, spill prevention strategies, more efficient solvent use, and more wet cleaning to reduce their perc consumption.

GOVERNMENT RECORDS SEARCHED / DATA CURRENCY TRACKING

Date of Government Version: 03/01/2024
Date Data Arrived at EDR: 03/06/2024
Date Made Active in Reports: 06/03/2024
Number of Days to Update: 89

Source: Department of Natural Resources
Telephone: 608-267-3125
Last EDR Contact: 06/05/2024
Next Scheduled EDR Contact: 09/16/2024
Data Release Frequency: No Update Planned

FIN ASSURANCE 1: Financial Assurance Information Listing

Financial Assurance information.

Date of Government Version: 10/13/2023
Date Data Arrived at EDR: 10/16/2023
Date Made Active in Reports: 01/04/2024
Number of Days to Update: 80

Source: Department of Natural Resources
Telephone: 608-266-6965
Last EDR Contact: 05/13/2024
Next Scheduled EDR Contact: 08/26/2024
Data Release Frequency: Varies

FIN ASSURANCE 2: Financial Assurance Information Listing

Information for underground storage tanks. Financial assurance is intended to ensure that resources are available to pay for the cost of closure, post-closure care, and corrective measures if the owner or operator of a regulated facility is unable or unwilling to pay.

Date of Government Version: 12/12/2023
Date Data Arrived at EDR: 01/11/2024
Date Made Active in Reports: 01/25/2024
Number of Days to Update: 14

Source: Department of Agriculture, Trade & Consumer Protection
Telephone: 608-266-0956
Last EDR Contact: 03/25/2024
Next Scheduled EDR Contact: 06/24/2024
Data Release Frequency: No Update Planned

FIN ASSURANCE 3: Financial Assurance Information Listing

Financial assurance information listing for hazardous waste facilities.

Date of Government Version: 10/13/2023
Date Data Arrived at EDR: 10/16/2023
Date Made Active in Reports: 01/04/2024
Number of Days to Update: 80

Source: Department of Natural Resources
Telephone: 608-266-1486
Last EDR Contact: 05/13/2024
Next Scheduled EDR Contact: 08/26/2024
Data Release Frequency: Annually

LEAD: Lead Inspection Data

Lead inspection information.

Date of Government Version: 12/06/2023
Date Data Arrived at EDR: 12/07/2023
Date Made Active in Reports: 12/22/2023
Number of Days to Update: 15

Source: Department of Health & Family Services
Telephone: 608-267-0473
Last EDR Contact: 04/08/2024
Next Scheduled EDR Contact: 06/24/2024
Data Release Frequency: Annually

LEAD CERT: Lead Safe Housing Registry

A listing of Wisconsin properties that have been or currently are in our Lead-Free/Lead-Safe Property Registry.

Date of Government Version: 02/15/2022
Date Data Arrived at EDR: 02/28/2022
Date Made Active in Reports: 05/26/2022
Number of Days to Update: 87

Source: Department of Environmental & Occupation
Telephone: 608-267-0928
Last EDR Contact: 05/30/2024
Next Scheduled EDR Contact: 09/09/2024
Data Release Frequency: Varies

WI MANIFEST: Manifest Information

Hazardous waste manifest information.

Date of Government Version: 05/31/2018
Date Data Arrived at EDR: 06/19/2019
Date Made Active in Reports: 09/03/2019
Number of Days to Update: 76

Source: Department of Natural Resources
Telephone: N/A
Last EDR Contact: 06/03/2024
Next Scheduled EDR Contact: 09/16/2024
Data Release Frequency: Annually

GOVERNMENT RECORDS SEARCHED / DATA CURRENCY TRACKING

NPDES: NPDES Permit Listing

A listing of stormwater permit industrial facilities.

Date of Government Version: 09/20/2023	Source: Department of Natural Resources
Date Data Arrived at EDR: 11/29/2023	Telephone: 608-264-8971
Date Made Active in Reports: 01/04/2024	Last EDR Contact: 05/13/2024
Number of Days to Update: 36	Next Scheduled EDR Contact: 08/26/2024
	Data Release Frequency: Quarterly

TIER 2: Tier 2 Facility Listing

A listing of facilities which store or manufacture hazardous materials that submit a chemical inventory report.

Date of Government Version: 12/31/2022	Source: Department of Natural Resources
Date Data Arrived at EDR: 08/03/2023	Telephone: 608-242-3225
Date Made Active in Reports: 10/23/2023	Last EDR Contact: 05/03/2024
Number of Days to Update: 81	Next Scheduled EDR Contact: 08/19/2024
	Data Release Frequency: Varies

WRRSER: Wisconsin Remedial Response Site Evaluation Report

The WRRSER provides information about location, status, and priority of sites or facilities in the state which are known to cause or have a high potential to cause environmental pollution.

Date of Government Version: 10/01/1995	Source: Department of Natural Resources
Date Data Arrived at EDR: 01/02/1996	Telephone: 608-261-6422
Date Made Active in Reports: 02/01/1996	Last EDR Contact: 09/23/2016
Number of Days to Update: 30	Next Scheduled EDR Contact: 01/09/2017
	Data Release Frequency: No Update Planned

UST FINDER RELEASE: UST Finder Releases Database

US EPA's UST Finder data is a national composite of leaking underground storage tanks. This data contains information about, and locations of, leaking underground storage tanks. Data was collected from state sources and standardized into a national profile by EPA's Office of Underground Storage Tanks, Office of Research and Development, and the Association of State and Territorial Solid Waste Management Officials.

Date of Government Version: 06/08/2023	Source: Environmental Protection Agency
Date Data Arrived at EDR: 10/31/2023	Telephone: 202-564-0394
Date Made Active in Reports: 01/18/2024	Last EDR Contact: 05/08/2024
Number of Days to Update: 79	Next Scheduled EDR Contact: 08/19/2024
	Data Release Frequency: Semi-Annually

UST FINDER: UST Finder Database

EPA developed UST Finder, a web map application containing a comprehensive, state-sourced national map of underground storage tank (UST) and leaking UST (LUST) data. It provides the attributes and locations of active and closed USTs, UST facilities, and LUST sites from states and from Tribal lands and US territories. UST Finder contains information about proximity of UST facilities and LUST sites to: surface and groundwater public drinking water protection areas; estimated number of private domestic wells and number of people living nearby; and flooding and wildfires.

Date of Government Version: 06/08/2023	Source: Environmental Protection Agency
Date Data Arrived at EDR: 10/04/2023	Telephone: 202-564-0394
Date Made Active in Reports: 01/18/2024	Last EDR Contact: 05/08/2024
Number of Days to Update: 106	Next Scheduled EDR Contact: 08/19/2024
	Data Release Frequency: Varies

EDR HIGH RISK HISTORICAL RECORDS

EDR Exclusive Records

EDR MGP: EDR Proprietary Manufactured Gas Plants

The EDR Proprietary Manufactured Gas Plant Database includes records of coal gas plants (manufactured gas plants) compiled by EDR's researchers. Manufactured gas sites were used in the United States from the 1800's to 1950's to produce a gas that could be distributed and used as fuel. These plants used whale oil, rosin, coal, or a mixture of coal, oil, and water that also produced a significant amount of waste. Many of the byproducts of the gas production, such as coal tar (oily waste containing volatile and non-volatile chemicals), sludges, oils and other compounds are potentially hazardous to human health and the environment. The byproduct from this process was frequently disposed of directly at the plant site and can remain or spread slowly, serving as a continuous source of soil and groundwater contamination.

GOVERNMENT RECORDS SEARCHED / DATA CURRENCY TRACKING

Date of Government Version: N/A
Date Data Arrived at EDR: N/A
Date Made Active in Reports: N/A
Number of Days to Update: N/A

Source: EDR, Inc.
Telephone: N/A
Last EDR Contact: N/A
Next Scheduled EDR Contact: N/A
Data Release Frequency: No Update Planned

EDR Hist Auto: EDR Exclusive Historical Auto Stations

EDR has searched selected national collections of business directories and has collected listings of potential gas station/filling station/service station sites that were available to EDR researchers. EDR's review was limited to those categories of sources that might, in EDR's opinion, include gas station/filling station/service station establishments. The categories reviewed included, but were not limited to gas, gas station, gasoline station, filling station, auto, automobile repair, auto service station, service station, etc. This database falls within a category of information EDR classifies as "High Risk Historical Records", or HRHR. EDR's HRHR effort presents unique and sometimes proprietary data about past sites and operations that typically create environmental concerns, but may not show up in current government records searches.

Date of Government Version: N/A
Date Data Arrived at EDR: N/A
Date Made Active in Reports: N/A
Number of Days to Update: N/A

Source: EDR, Inc.
Telephone: N/A
Last EDR Contact: N/A
Next Scheduled EDR Contact: N/A
Data Release Frequency: Varies

EDR Hist Cleaner: EDR Exclusive Historical Cleaners

EDR has searched selected national collections of business directories and has collected listings of potential dry cleaner sites that were available to EDR researchers. EDR's review was limited to those categories of sources that might, in EDR's opinion, include dry cleaning establishments. The categories reviewed included, but were not limited to dry cleaners, cleaners, laundry, laundromat, cleaning/laundry, wash & dry etc. This database falls within a category of information EDR classifies as "High Risk Historical Records", or HRHR. EDR's HRHR effort presents unique and sometimes proprietary data about past sites and operations that typically create environmental concerns, but may not show up in current government records searches.

Date of Government Version: N/A
Date Data Arrived at EDR: N/A
Date Made Active in Reports: N/A
Number of Days to Update: N/A

Source: EDR, Inc.
Telephone: N/A
Last EDR Contact: N/A
Next Scheduled EDR Contact: N/A
Data Release Frequency: Varies

EDR RECOVERED GOVERNMENT ARCHIVES

Exclusive Recovered Govt. Archives

RGA LF: Recovered Government Archive Solid Waste Facilities List

The EDR Recovered Government Archive Landfill database provides a list of landfills derived from historical databases and includes many records that no longer appear in current government lists. Compiled from Records formerly available from the Department of Natural Resources in Wisconsin.

Date of Government Version: N/A
Date Data Arrived at EDR: 07/01/2013
Date Made Active in Reports: 01/13/2014
Number of Days to Update: 196

Source: Department of Natural Resources
Telephone: N/A
Last EDR Contact: 06/01/2012
Next Scheduled EDR Contact: N/A
Data Release Frequency: Varies

RGA LUST: Recovered Government Archive Leaking Underground Storage Tank

The EDR Recovered Government Archive Leaking Underground Storage Tank database provides a list of LUST incidents derived from historical databases and includes many records that no longer appear in current government lists. Compiled from Records formerly available from the Department of Natural Resources in Wisconsin.

Date of Government Version: N/A
Date Data Arrived at EDR: 07/01/2013
Date Made Active in Reports: 12/27/2013
Number of Days to Update: 179

Source: Department of Natural Resources
Telephone: N/A
Last EDR Contact: 06/01/2012
Next Scheduled EDR Contact: N/A
Data Release Frequency: Varies

GOVERNMENT RECORDS SEARCHED / DATA CURRENCY TRACKING

COUNTY RECORDS

MILWAUKEE COUNTY:

BROWNFIELDS 2: List of Tax Delinquent Brownfields

Current owners of these sites have not paid their property taxes for one or more years. Based on at least an initial screening of these properties (including a historical land use check and a site visit), the City has decided not to foreclose because of potential environmental contamination. However, the City (using State Statute 75.106) may begin foreclosure, and then assign the foreclosure judgment to a new party that will remediate and redevelop the site. Testing may demonstrate that the site is clean or needs limited environmental clean-up.

Date of Government Version: 12/31/2023
Date Data Arrived at EDR: 01/26/2024
Date Made Active in Reports: 04/11/2024
Number of Days to Update: 76

Source: Redevelopment Authority of the City of Milwaukee
Telephone: 414-286-5642
Last EDR Contact: 04/24/2024
Next Scheduled EDR Contact: 08/05/2024
Data Release Frequency: Semi-Annually

OTHER DATABASE(S)

Depending on the geographic area covered by this report, the data provided in these specialty databases may or may not be complete. For example, the existence of wetlands information data in a specific report does not mean that all wetlands in the area covered by the report are included. Moreover, the absence of any reported wetlands information does not necessarily mean that wetlands do not exist in the area covered by the report.

CT MANIFEST: Hazardous Waste Manifest Data

Facility and manifest data. Manifest is a document that lists and tracks hazardous waste from the generator through transporters to a tsd facility.

Date of Government Version: 02/05/2024
Date Data Arrived at EDR: 02/06/2024
Date Made Active in Reports: 04/25/2024
Number of Days to Update: 79

Source: Department of Energy & Environmental Protection
Telephone: 860-424-3375
Last EDR Contact: 05/07/2024
Next Scheduled EDR Contact: 08/19/2024
Data Release Frequency: No Update Planned

NJ MANIFEST: Manifest Information

Hazardous waste manifest information.

Date of Government Version: 12/31/2018
Date Data Arrived at EDR: 04/10/2019
Date Made Active in Reports: 05/16/2019
Number of Days to Update: 36

Source: Department of Environmental Protection
Telephone: N/A
Last EDR Contact: 03/29/2024
Next Scheduled EDR Contact: 07/15/2024
Data Release Frequency: Annually

NY MANIFEST: Facility and Manifest Data

Manifest is a document that lists and tracks hazardous waste from the generator through transporters to a TSD facility.

Date of Government Version: 12/31/2019
Date Data Arrived at EDR: 11/30/2023
Date Made Active in Reports: 12/01/2023
Number of Days to Update: 1

Source: Department of Environmental Conservation
Telephone: 518-402-8651
Last EDR Contact: 04/25/2024
Next Scheduled EDR Contact: 08/05/2024
Data Release Frequency: Quarterly

PA MANIFEST: Manifest Information

Hazardous waste manifest information.

Date of Government Version: 06/30/2018
Date Data Arrived at EDR: 07/19/2019
Date Made Active in Reports: 09/10/2019
Number of Days to Update: 53

Source: Department of Environmental Protection
Telephone: 717-783-8990
Last EDR Contact: 04/08/2024
Next Scheduled EDR Contact: 07/22/2024
Data Release Frequency: Annually

GOVERNMENT RECORDS SEARCHED / DATA CURRENCY TRACKING

RI MANIFEST: Manifest information

Hazardous waste manifest information

Date of Government Version: 12/31/2020
Date Data Arrived at EDR: 11/30/2021
Date Made Active in Reports: 02/18/2022
Number of Days to Update: 80

Source: Department of Environmental Management
Telephone: 401-222-2797
Last EDR Contact: 05/13/2024
Next Scheduled EDR Contact: 08/26/2024
Data Release Frequency: Annually

VT MANIFEST: Hazardous Waste Manifest Data

Hazardous waste manifest information.

Date of Government Version: 10/28/2019
Date Data Arrived at EDR: 10/29/2019
Date Made Active in Reports: 01/09/2020
Number of Days to Update: 72

Source: Department of Environmental Conservation
Telephone: 802-241-3443
Last EDR Contact: 07/08/2024
Next Scheduled EDR Contact: 07/22/2024
Data Release Frequency: Annually

Oil/Gas Pipelines

Source: Endeavor Business Media

Petroleum Bundle (Crude Oil, Refined Products, Petrochemicals, Gas Liquids (LPG/NGL), and Specialty Gases (Miscellaneous)) N = Natural Gas Bundle (Natural Gas, Gas Liquids (LPG/NGL), and Specialty Gases (Miscellaneous)). This map includes information copyrighted by Endeavor Business Media. This information is provided on a best effort basis and Endeavor Business Media does not guarantee its accuracy nor warrant its fitness for any particular purpose. Such information has been reprinted with the permission of Endeavor Business Media.

Electric Power Transmission Line Data

Source: Endeavor Business Media

This map includes information copyrighted by Endeavor Business Media. This information is provided on a best effort basis and Endeavor Business Media does not guarantee its accuracy nor warrant its fitness for any particular purpose. Such information has been reprinted with the permission of Endeavor Business Media.

Sensitive Receptors: There are individuals deemed sensitive receptors due to their fragile immune systems and special sensitivity to environmental discharges. These sensitive receptors typically include the elderly, the sick, and children. While the location of all sensitive receptors cannot be determined, EDR indicates those buildings and facilities - schools, daycares, hospitals, medical centers, and nursing homes - where individuals who are sensitive receptors are likely to be located.

AHA Hospitals:

Source: American Hospital Association, Inc.
Telephone: 312-280-5991

The database includes a listing of hospitals based on the American Hospital Association's annual survey of hospitals.

Medical Centers: Provider of Services Listing

Source: Centers for Medicare & Medicaid Services
Telephone: 410-786-3000

A listing of hospitals with Medicare provider number, produced by Centers of Medicare & Medicaid Services, a federal agency within the U.S. Department of Health and Human Services.

Nursing Homes

Source: National Institutes of Health
Telephone: 301-594-6248

Information on Medicare and Medicaid certified nursing homes in the United States.

Public Schools

Source: National Center for Education Statistics
Telephone: 202-502-7300

The National Center for Education Statistics' primary database on elementary and secondary public education in the United States. It is a comprehensive, annual, national statistical database of all public elementary and secondary schools and school districts, which contains data that are comparable across all states.

Private Schools

Source: National Center for Education Statistics
Telephone: 202-502-7300

The National Center for Education Statistics' primary database on private school locations in the United States.

GOVERNMENT RECORDS SEARCHED / DATA CURRENCY TRACKING

Daycare Centers: Day Care Directory
Source: Department of Health & Family Services
Telephone: 608-266-9314

Flood Zone Data: This data was obtained from the Federal Emergency Management Agency (FEMA). It depicts 100-year and 500-year flood zones as defined by FEMA. It includes the National Flood Hazard Layer (NFHL) which incorporates Flood Insurance Rate Map (FIRM) data and Q3 data from FEMA in areas not covered by NFHL.

Source: FEMA
Telephone: 877-336-2627
Date of Government Version: 2003, 2015

NWI: National Wetlands Inventory. This data, available in select counties across the country, was obtained by EDR in 2002, 2005, 2010 and 2015 from the U.S. Fish and Wildlife Service.

Current USGS 7.5 Minute Topographic Map
Source: U.S. Geological Survey

STREET AND ADDRESS INFORMATION

© 2015 TomTom North America, Inc. All rights reserved. This material is proprietary and the subject of copyright protection and other intellectual property rights owned by or licensed to Tele Atlas North America, Inc. The use of this material is subject to the terms of a license agreement. You will be held liable for any unauthorized copying or disclosure of this material.

GEOCHECK[®] - PHYSICAL SETTING SOURCE ADDENDUM

TARGET PROPERTY ADDRESS

MTHOREB - RGL FARMS PROPERTY
9543 COUNTY ROAD S
MOUNT HOREB, WI 53572

TARGET PROPERTY COORDINATES

Latitude (North):	43.018527 - 43° 1' 6.70"
Longitude (West):	89.722658 - 89° 43' 21.57"
Universal Tranverse Mercator:	Zone 16
UTM X (Meters):	278135.2
UTM Y (Meters):	4766255.0
Elevation:	1198 ft. above sea level

USGS TOPOGRAPHIC MAP

Target Property Map:	50007203 CROSS PLAINS, WI
Version Date:	2022

EDR's GeoCheck Physical Setting Source Addendum is provided to assist the environmental professional in forming an opinion about the impact of potential contaminant migration.

Assessment of the impact of contaminant migration generally has two principle investigative components:

1. Groundwater flow direction, and
2. Groundwater flow velocity.

Groundwater flow direction may be impacted by surface topography, hydrology, hydrogeology, characteristics of the soil, and nearby wells. Groundwater flow velocity is generally impacted by the nature of the geologic strata.

GEOCHECK® - PHYSICAL SETTING SOURCE SUMMARY

GROUNDWATER FLOW DIRECTION INFORMATION

Groundwater flow direction for a particular site is best determined by a qualified environmental professional using site-specific well data. If such data is not reasonably ascertainable, it may be necessary to rely on other sources of information, such as surface topographic information, hydrologic information, hydrogeologic data collected on nearby properties, and regional groundwater flow information (from deep aquifers).

TOPOGRAPHIC INFORMATION

Surface topography may be indicative of the direction of surficial groundwater flow. This information can be used to assist the environmental professional in forming an opinion about the impact of nearby contaminated properties or, should contamination exist on the target property, what downgradient sites might be impacted.

TARGET PROPERTY TOPOGRAPHY

General Topographic Gradient: General North

SURROUNDING TOPOGRAPHY: ELEVATION PROFILES

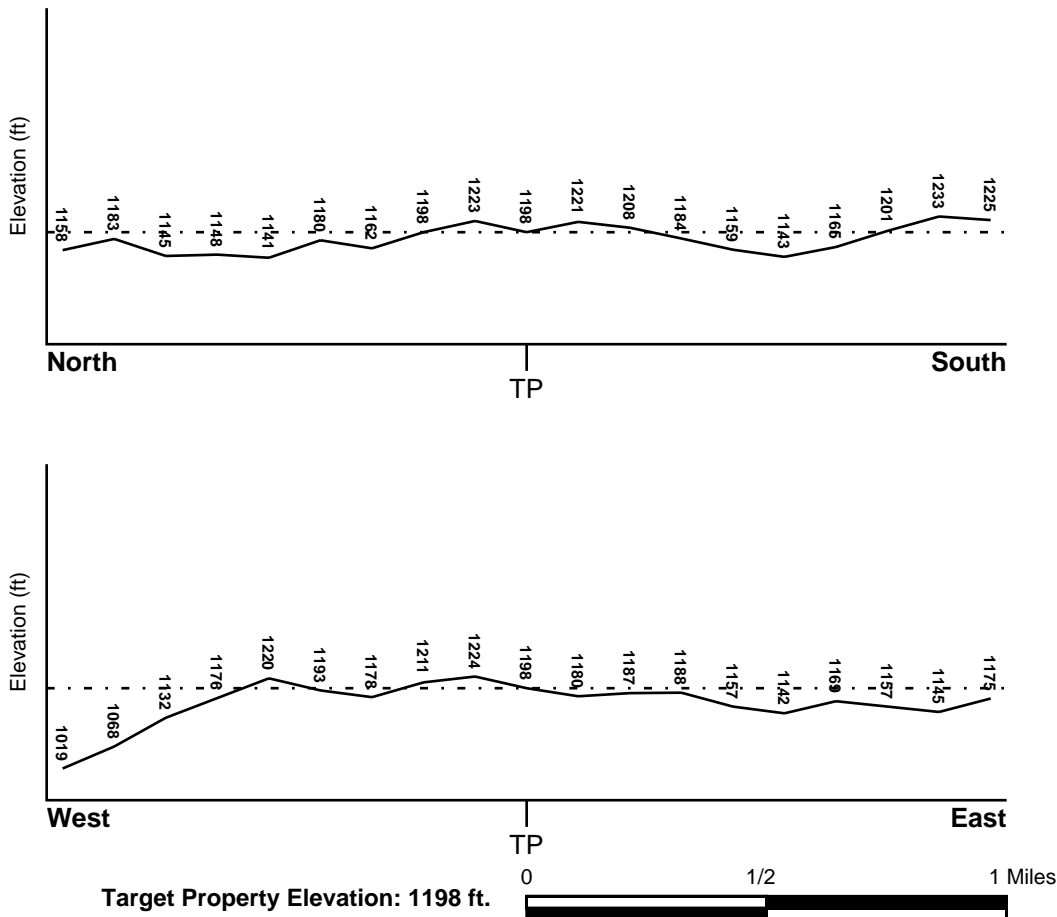

Source: Topography has been determined from the USGS 7.5' Digital Elevation Model and should be evaluated on a relative (not an absolute) basis. Relative elevation information between sites of close proximity should be field verified.

GEOCHECK® - PHYSICAL SETTING SOURCE SUMMARY

HYDROLOGIC INFORMATION

Surface water can act as a hydrologic barrier to groundwater flow. Such hydrologic information can be used to assist the environmental professional in forming an opinion about the impact of nearby contaminated properties or, should contamination exist on the target property, what downgradient sites might be impacted.

Refer to the Physical Setting Source Map following this summary for hydrologic information (major waterways and bodies of water).

FEMA FLOOD ZONE

<u>Flood Plain Panel at Target Property</u>	<u>FEMA Source Type</u>
55025C0365G	FEMA FIRM Flood data
<u>Additional Panels in search area:</u>	<u>FEMA Source Type</u>
Not Reported	

NATIONAL WETLAND INVENTORY

<u>NWI Quad at Target Property</u>	<u>NWI Electronic Data Coverage</u>
NOT AVAILABLE	YES - refer to the Overview Map and Detail Map

HYDROGEOLOGIC INFORMATION

Hydrogeologic information obtained by installation of wells on a specific site can often be an indicator of groundwater flow direction in the immediate area. Such hydrogeologic information can be used to assist the environmental professional in forming an opinion about the impact of nearby contaminated properties or, should contamination exist on the target property, what downgradient sites might be impacted.

Site-Specific Hydrogeological Data*:

Search Radius:	1.25 miles
Status:	Not found

AQUIFLOW®

Search Radius: 1.000 Mile.

EDR has developed the AQUIFLOW Information System to provide data on the general direction of groundwater flow at specific points. EDR has reviewed reports submitted by environmental professionals to regulatory authorities at select sites and has extracted the date of the report, groundwater flow direction as determined hydrogeologically, and the depth to water table.

<u>MAP ID</u>	<u>LOCATION FROM TP</u>	<u>GENERAL DIRECTION GROUNDWATER FLOW</u>
40	1/2 - 1 Mile South	N
L47	1/2 - 1 Mile SW	NW
L50	1/2 - 1 Mile SW	Varies
1G	1/2 - 1 Mile SW	NW
2G	1/2 - 1 Mile SW	Varies
3G	1/2 - 1 Mile South	N

For additional site information, refer to Physical Setting Source Map Findings.

* ©1996 Site-specific hydrogeological data gathered by CERCLIS Alerts, Inc., Bainbridge Island, WA. All rights reserved. All of the information and opinions presented are those of the cited EPA report(s), which were completed under a Comprehensive Environmental Response Compensation and Liability Information System (CERCLIS) investigation.

GEOCHECK® - PHYSICAL SETTING SOURCE SUMMARY

GROUNDWATER FLOW VELOCITY INFORMATION

Groundwater flow velocity information for a particular site is best determined by a qualified environmental professional using site specific geologic and soil strata data. If such data are not reasonably ascertainable, it may be necessary to rely on other sources of information, including geologic age identification, rock stratigraphic unit and soil characteristics data collected on nearby properties and regional soil information. In general, contaminant plumes move more quickly through sandy-gravelly types of soils than silty-clayey types of soils.

GEOLOGIC INFORMATION IN GENERAL AREA OF TARGET PROPERTY

Geologic information can be used by the environmental professional in forming an opinion about the relative speed at which contaminant migration may be occurring.

ROCK STRATIGRAPHIC UNIT

Era:	Paleozoic
System:	Ordovician
Series:	Lower Ordovician (Canadian)
Code:	O1 (<i>decoded above as Era, System & Series</i>)

GEOLOGIC AGE IDENTIFICATION

Category: Stratified Sequence

Geologic Age and Rock Stratigraphic Unit Source: P.G. Schruben, R.E. Arndt and W.J. Bawiec, Geology of the Conterminous U.S. at 1:2,500,000 Scale - a digital representation of the 1974 P.B. King and H.M. Beikman Map, USGS Digital Data Series DDS - 11 (1994).

SSURGO SOIL MAP - 7673439.2s

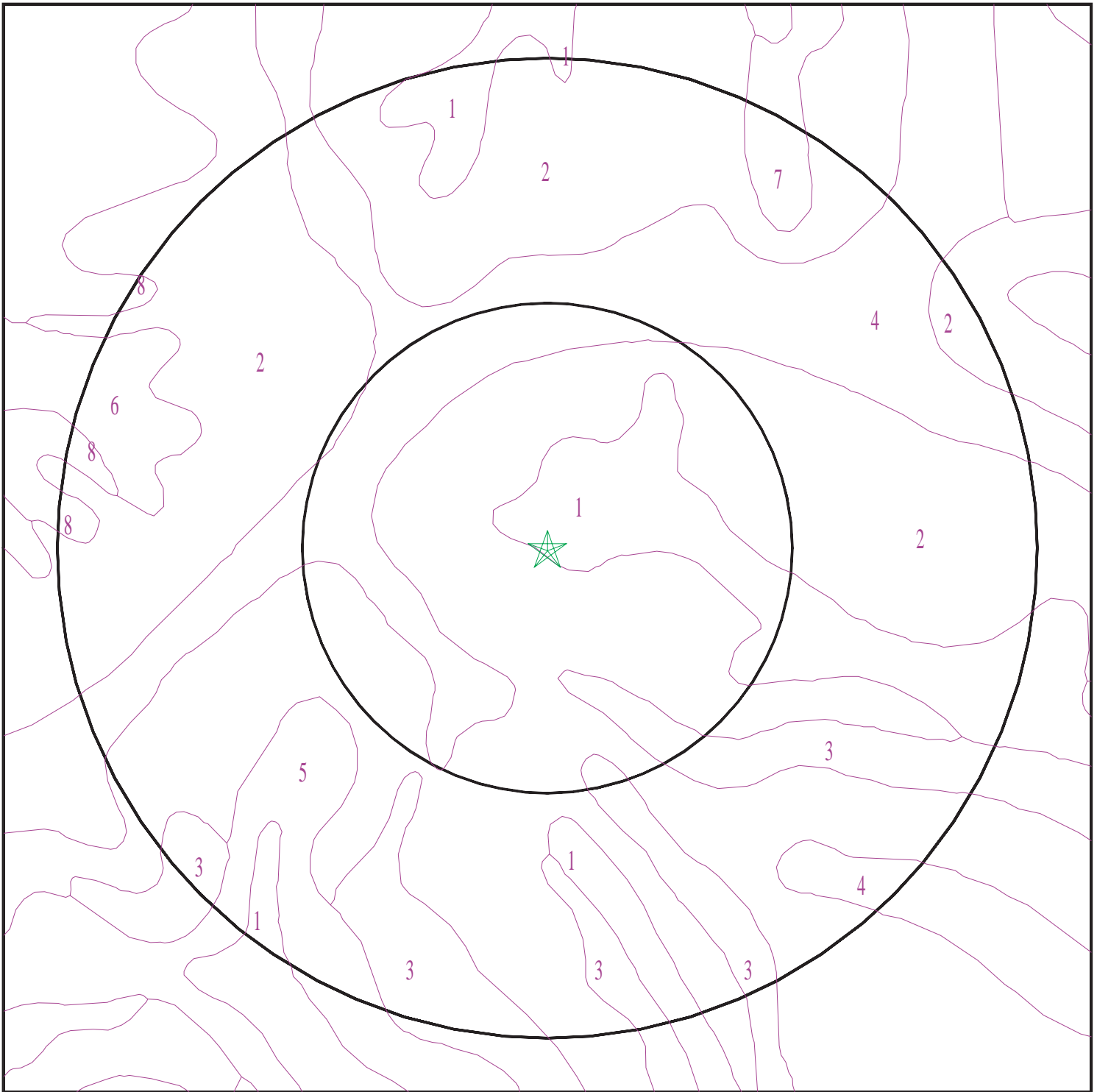

- ★ Target Property
- SSURGO Soil
- Water



SITE NAME: MTHOREB - RGL Farms Property
ADDRESS: 9543 County Road S
Mount Horeb WI 53572
LAT/LONG: 43.018527 / 89.722658

CLIENT: True North Consultants, Inc.
CONTACT: Chris Valcheff
INQUIRY #: 7673439.2s
DATE: June 06, 2024 9:16 am

GEOCHECK® - PHYSICAL SETTING SOURCE SUMMARY

DOMINANT SOIL COMPOSITION IN GENERAL AREA OF TARGET PROPERTY

The U.S. Department of Agriculture's (USDA) Soil Conservation Service (SCS) leads the National Cooperative Soil Survey (NCSS) and is responsible for collecting, storing, maintaining and distributing soil survey information for privately owned lands in the United States. A soil map in a soil survey is a representation of soil patterns in a landscape. The following information is based on Soil Conservation Service SSURGO data.

Soil Map ID: 1

Soil Component Name: Troxel

Soil Surface Texture: silt loam

Hydrologic Group: Class B - Moderate infiltration rates. Deep and moderately deep, moderately well and well drained soils with moderately coarse textures.

Soil Drainage Class: Moderately well drained

Hydric Status: Not hydric

Corrosion Potential - Uncoated Steel: Low

Depth to Bedrock Min: > 0 inches

Depth to Watertable Min: > 137 inches

Soil Layer Information							
Layer	Boundary		Soil Texture Class	Classification		Saturated hydraulic conductivity micro m/sec	Soil Reaction (pH)
	Upper	Lower		AASHTO Group	Unified Soil		
1	0 inches	27 inches	silt loam	Not reported	Not reported	Max: 14 Min: 4	Max: 7.8 Min: 6.6
2	27 inches	59 inches	silty clay loam	Not reported	Not reported	Max: 14 Min: 4	Max: 7.8 Min: 6.6
3	59 inches	74 inches	stratified loamy sand to silty clay loam	Not reported	Not reported	Max: 14 Min: 4	Max: 7.8 Min: 6.6

Soil Map ID: 2

Soil Component Name: Edmund

Soil Surface Texture: silt loam

Hydrologic Group: Class D - Very slow infiltration rates. Soils are clayey, have a high water table, or are shallow to an impervious layer.

Soil Drainage Class: Well drained

GEOCHECK® - PHYSICAL SETTING SOURCE SUMMARY

Hydric Status: Not hydric

Corrosion Potential - Uncoated Steel: Moderate

Depth to Bedrock Min: > 41 inches

Depth to Watertable Min: > 0 inches

Soil Layer Information							
Layer	Boundary		Soil Texture Class	Classification		Saturated hydraulic conductivity micro m/sec	Soil Reaction (pH)
	Upper	Lower		AASHTO Group	Unified Soil		
1	0 inches	7 inches	silt loam	Not reported	Not reported	Max: 42 Min: 0	Max: Min:
2	7 inches	14 inches	silty clay loam	Not reported	Not reported	Max: 42 Min: 0	Max: Min:
3	14 inches	18 inches	silty clay	Not reported	Not reported	Max: 42 Min: 0	Max: Min:
4	18 inches	22 inches	weathered bedrock	Not reported	Not reported	Max: 42 Min: 0	Max: Min:

Soil Map ID: 3

Soil Component Name: Sogn

Soil Surface Texture: silt loam

Hydrologic Group: Class D - Very slow infiltration rates. Soils are clayey, have a high water table, or are shallow to an impervious layer.

Soil Drainage Class: Somewhat excessively drained

Hydric Status: Not hydric

Corrosion Potential - Uncoated Steel: Low

Depth to Bedrock Min: > 31 inches

Depth to Watertable Min: > 0 inches

Soil Layer Information							
Layer	Boundary		Soil Texture Class	Classification		Saturated hydraulic conductivity micro m/sec	Soil Reaction (pH)
	Upper	Lower		AASHTO Group	Unified Soil		
1	0 inches	7 inches	silt loam	Not reported	Not reported	Max: 42 Min: 0	Max: Min:

GEOCHECK® - PHYSICAL SETTING SOURCE SUMMARY

Soil Layer Information							
Layer	Boundary		Soil Texture Class	Classification		Saturated hydraulic conductivity micro m/sec	Soil Reaction (pH)
	Upper	Lower		AASHTO Group	Unified Soil		
2	7 inches	11 inches	unweathered bedrock	Not reported	Not reported	Max: 42 Min: 0	Max: Min:

Soil Map ID: 4

Soil Component Name: Edmund

Soil Surface Texture: silt loam

Hydrologic Group: Class D - Very slow infiltration rates. Soils are clayey, have a high water table, or are shallow to an impervious layer.

Soil Drainage Class: Well drained

Hydric Status: Not hydric

Corrosion Potential - Uncoated Steel: Moderate

Depth to Bedrock Min: > 41 inches

Depth to Watertable Min: > 0 inches

Soil Layer Information							
Layer	Boundary		Soil Texture Class	Classification		Saturated hydraulic conductivity micro m/sec	Soil Reaction (pH)
	Upper	Lower		AASHTO Group	Unified Soil		
1	0 inches	7 inches	silt loam	Not reported	Not reported	Max: 42 Min: 0	Max: Min:
2	7 inches	14 inches	silty clay loam	Not reported	Not reported	Max: 42 Min: 0	Max: Min:
3	14 inches	18 inches	silty clay	Not reported	Not reported	Max: 42 Min: 0	Max: Min:
4	18 inches	22 inches	weathered bedrock	Not reported	Not reported	Max: 42 Min: 0	Max: Min:

Soil Map ID: 5

Soil Component Name: Port Byron

Soil Surface Texture: silt loam

Hydrologic Group: Class B - Moderate infiltration rates. Deep and moderately deep, moderately well and well drained soils with moderately coarse textures.

Soil Drainage Class: Moderately well drained

GEOCHECK® - PHYSICAL SETTING SOURCE SUMMARY

Hydric Status: Not hydric

Corrosion Potential - Uncoated Steel: Low

Depth to Bedrock Min: > 0 inches

Depth to Watertable Min: > 153 inches

Soil Layer Information							
Layer	Boundary		Soil Texture Class	Classification		Saturated hydraulic conductivity micro m/sec	Soil Reaction (pH)
	Upper	Lower		AASHTO Group	Unified Soil		
1	0 inches	22 inches	silt loam	Not reported	Not reported	Max: 14 Min: 4	Max: 8.4 Min: 5.6
2	22 inches	48 inches	silt loam	Not reported	Not reported	Max: 14 Min: 4	Max: 8.4 Min: 5.6
3	48 inches	59 inches	silt loam	Not reported	Not reported	Max: 14 Min: 4	Max: 8.4 Min: 5.6

Soil Map ID: 6

Soil Component Name: Seaton

Soil Surface Texture: silt loam

Hydrologic Group: Class B - Moderate infiltration rates. Deep and moderately deep, moderately well and well drained soils with moderately coarse textures.

Soil Drainage Class: Well drained

Hydric Status: Not hydric

Corrosion Potential - Uncoated Steel: Low

Depth to Bedrock Min: > 0 inches

Depth to Watertable Min: > 0 inches

Soil Layer Information							
Layer	Boundary		Soil Texture Class	Classification		Saturated hydraulic conductivity micro m/sec	Soil Reaction (pH)
	Upper	Lower		AASHTO Group	Unified Soil		
1	0 inches	5 inches	silt loam	Not reported	Not reported	Max: 14 Min: 4	Max: 8.4 Min: 5.6

GEOCHECK® - PHYSICAL SETTING SOURCE SUMMARY

Soil Layer Information							
Layer	Boundary		Soil Texture Class	Classification		Saturated hydraulic conductivity micro m/sec	Soil Reaction (pH)
	Upper	Lower		AASHTO Group	Unified Soil		
2	5 inches	53 inches	silt loam	Not reported	Not reported	Max: 14 Min: 4	Max: 8.4 Min: 5.6
3	53 inches	59 inches	silt loam	Not reported	Not reported	Max: 14 Min: 4	Max: 8.4 Min: 5.6

Soil Map ID: 7

Soil Component Name: Ashdale

Soil Surface Texture: silt loam

Hydrologic Group: Class B - Moderate infiltration rates. Deep and moderately deep, moderately well and well drained soils with moderately coarse textures.

Soil Drainage Class: Well drained

Hydric Status: Not hydric

Corrosion Potential - Uncoated Steel: Moderate

Depth to Bedrock Min: > 127 inches

Depth to Watertable Min: > 0 inches

Soil Layer Information							
Layer	Boundary		Soil Texture Class	Classification		Saturated hydraulic conductivity micro m/sec	Soil Reaction (pH)
	Upper	Lower		AASHTO Group	Unified Soil		
1	0 inches	14 inches	silt loam	Not reported	Not reported	Max: 42 Min: 0	Max: Min:
2	14 inches	42 inches	silty clay loam	Not reported	Not reported	Max: 42 Min: 0	Max: Min:
3	42 inches	51 inches	silty clay	Not reported	Not reported	Max: 42 Min: 0	Max: Min:
4	51 inches	59 inches	unweathered bedrock	Not reported	Not reported	Max: 42 Min: 0	Max: Min:

GEOCHECK® - PHYSICAL SETTING SOURCE SUMMARY

Soil Map ID: 8

Soil Component Name: Dunbarton

Soil Surface Texture: silt loam

Hydrologic Group: Class D - Very slow infiltration rates. Soils are clayey, have a high water table, or are shallow to an impervious layer.

Soil Drainage Class: Well drained

Hydric Status: Not hydric

Corrosion Potential - Uncoated Steel: Moderate

Depth to Bedrock Min: > 41 inches

Depth to Watertable Min: > 0 inches

Soil Layer Information							
Layer	Boundary		Soil Texture Class	Classification		Saturated hydraulic conductivity micro m/sec	Soil Reaction (pH)
	Upper	Lower		AASHTO Group	Unified Soil		
1	0 inches	7 inches	silt loam	Not reported	Not reported	Max: 42 Min: 0	Max: Min:
2	7 inches	11 inches	silty clay loam	Not reported	Not reported	Max: 42 Min: 0	Max: Min:
3	11 inches	18 inches	clay	Not reported	Not reported	Max: 42 Min: 0	Max: Min:
4	18 inches	22 inches	weathered bedrock	Not reported	Not reported	Max: 42 Min: 0	Max: Min:

LOCAL / REGIONAL WATER AGENCY RECORDS

EDR Local/Regional Water Agency records provide water well information to assist the environmental professional in assessing sources that may impact ground water flow direction, and in forming an opinion about the impact of contaminant migration on nearby drinking water wells.

WELL SEARCH DISTANCE INFORMATION

<u>DATABASE</u>	<u>SEARCH DISTANCE (miles)</u>
Federal USGS	1.000
Federal FRDS PWS	Nearest PWS within 1 mile
State Database	1.000

GEOCHECK® - PHYSICAL SETTING SOURCE SUMMARY

FEDERAL USGS WELL INFORMATION

MAP ID	WELL ID	LOCATION FROM TP
O58	USGS40001329467	1/2 - 1 Mile South
O59	USGS40001309081	1/2 - 1 Mile South

FEDERAL FRDS PUBLIC WATER SUPPLY SYSTEM INFORMATION

MAP ID	WELL ID	LOCATION FROM TP
No PWS System Found		

Note: PWS System location is not always the same as well location.

STATE DATABASE WELL INFORMATION

MAP ID	WELL ID	LOCATION FROM TP
A1	WI8000000277718	0 - 1/8 Mile NNW
A2	WI8000000734630	0 - 1/8 Mile NNW
A3	WI8000000734674	0 - 1/8 Mile NNW
B4	WI8000000353353	1/8 - 1/4 Mile NNW
B5	WI8000000481546	1/8 - 1/4 Mile NNW
6	WI8000000340916	1/8 - 1/4 Mile NW
7	WI8000000745403	1/8 - 1/4 Mile SSW
8	WI8000000422111	1/8 - 1/4 Mile SW
C9	WI8000000200242	1/4 - 1/2 Mile NE
C10	WI8000000226830	1/4 - 1/2 Mile NE
11	WI8000000679267	1/4 - 1/2 Mile North
12	WI8000000191811	1/4 - 1/2 Mile NW
13	WI8000000172774	1/4 - 1/2 Mile SW
14	WI8000000602490	1/4 - 1/2 Mile NW
15	WI8000000504605	1/4 - 1/2 Mile South
16	WI8000000341237	1/4 - 1/2 Mile SE
D17	WI8000000057866	1/2 - 1 Mile SSE
D18	WI8000000716419	1/2 - 1 Mile SSE
D19	WI8000000766077	1/2 - 1 Mile SSE
20	WI8000000686664	1/2 - 1 Mile NNE
E21	WI8000000817125	1/2 - 1 Mile NNW
F22	WI8000000131505	1/2 - 1 Mile NW
F23	WI8000000131504	1/2 - 1 Mile NW
F24	WI8000000631564	1/2 - 1 Mile NW
F25	WI8000000131506	1/2 - 1 Mile NW
26	WI8000000640286	1/2 - 1 Mile NNE
E27	WI8000000263534	1/2 - 1 Mile NNW
28	WI8000000212979	1/2 - 1 Mile North
29	WI8000000613617	1/2 - 1 Mile ENE
30	WI8000000341171	1/2 - 1 Mile WNW
31	WI8000000131507	1/2 - 1 Mile NNW
G32	WI8000000413925	1/2 - 1 Mile SW
G33	WI8000000481643	1/2 - 1 Mile SW
G34	WI8000000782023	1/2 - 1 Mile SW
35	WI8000000510130	1/2 - 1 Mile ESE

GEOCHECK® - PHYSICAL SETTING SOURCE SUMMARY

STATE DATABASE WELL INFORMATION

MAP ID	WELL ID	LOCATION FROM TP
H36	WI8000000211960	1/2 - 1 Mile North
37	WI8000000737844	1/2 - 1 Mile SSW
H38	WI8000000211969	1/2 - 1 Mile NNE
I39	WI8000000190478	1/2 - 1 Mile NNE
I41	WI8000000629709	1/2 - 1 Mile NNE
J42	WI8000000000441	1/2 - 1 Mile SE
J43	WI8000000062141	1/2 - 1 Mile SE
J44	WI8000000076867	1/2 - 1 Mile SE
K45	WI8000000763652	1/2 - 1 Mile SSE
J46	WI8000000818370	1/2 - 1 Mile SE
48	WI8000000491378	1/2 - 1 Mile NNW
49	WI8000000088351	1/2 - 1 Mile SSE
M51	WI8000000424984	1/2 - 1 Mile NNE
K52	WI8000000341191	1/2 - 1 Mile SSE
53	WI8000000785924	1/2 - 1 Mile WSW
N54	WI8000000656748	1/2 - 1 Mile East
M55	WI8000000395504	1/2 - 1 Mile NNE
56	WI8000000441495	1/2 - 1 Mile NNW
57	WI8000000717013	1/2 - 1 Mile WNW
P60	WI8000000411341	1/2 - 1 Mile ENE
N61	WI8000000468747	1/2 - 1 Mile East
62	WI8000000161273	1/2 - 1 Mile NE
N63	WI8000000062540	1/2 - 1 Mile East
P64	WI8000000049795	1/2 - 1 Mile ENE

PHYSICAL SETTING SOURCE MAP - 7673439.2s

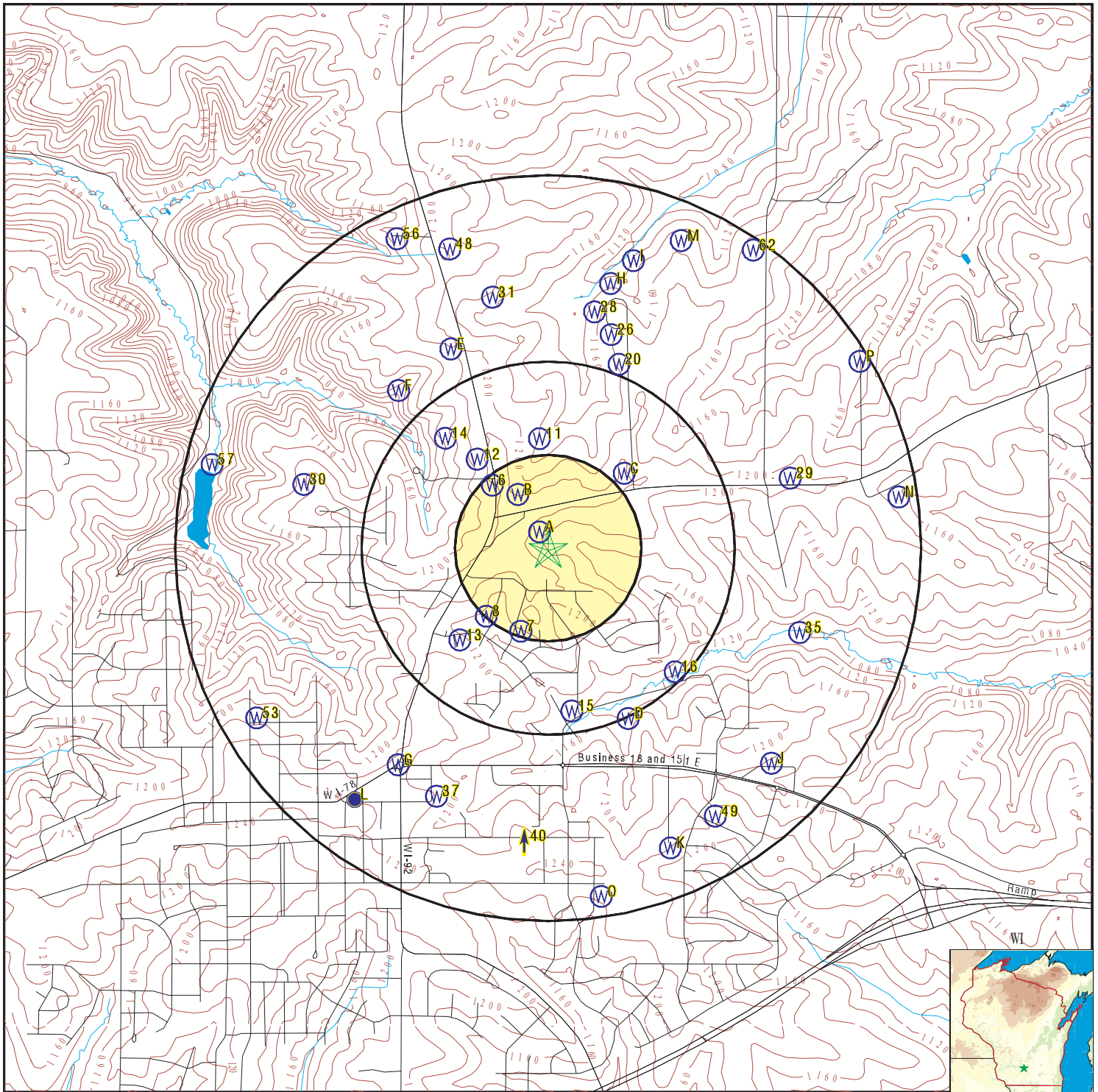

- County Boundary
- Major Roads
- Contour Lines
- Earthquake epicenter, Richter 5 or greater
- Water Wells
- Public Water Supply Wells
- Cluster of Multiple Icons

- Groundwater Flow Direction
- Indeterminate Groundwater Flow at Location
- Groundwater Flow Varies at Location
- Closest Hydrogeological Data

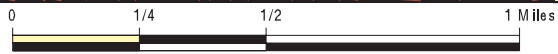

SITE NAME: MTHOREB - RGL Farms Property
 ADDRESS: 9543 County Road S
 Mount Horeb WI 53572
 LAT/LONG: 43.018527 / 89.722658

CLIENT: True North Consultants, Inc.
 CONTACT: Chris Valcheff
 INQUIRY #: 7673439.2s
 DATE: June 06, 2024 9:16 am

GEOCHECK® - PHYSICAL SETTING SOURCE MAP FINDINGS

Map ID
Direction
Distance
Elevation

Database EDR ID Number

A1
NNW
0 - 1/8 Mile
Higher

WI WELLS WI8000000277718

WELLS:

Well Number:	8LO836	Well Type:	New Well
Well Use:	Not Reported	Well Status:	Active
Well Depth (ft):	Not Reported	PWS Name:	Not Reported
Construction Date:	Not Reported	Construction Year:	Not Reported
Constructor Name:	Not Reported	Casing Depth (ft):	Not Reported
Max Casing Diameter (in):	Not Reported	Static Water Level (ft):	Not Reported
First Bedrock (ft):	Not Reported	Pumping Rate (gpm):	Not Reported
Pumping Level (ft):	Not Reported	HICAP Well Number:	Not Reported
Replacement Well #:	Not Reported	Previous Well #:	Not Reported
Replacement Reason:	Not Reported	Construction Type:	Not Reported
Constructor ID:	Not Reported	Owner:	Not Reported
Inventory Date:	Not Reported	Max Grout Depth (ft):	Not Reported
Inventoried Date:	Not Reported	INVT Bedrock Depth (ft):	Not Reported
INVT Well Depth (ft):	Not Reported	INVT by License #:	Not Reported
INVT Affiliation:	Not Reported		
Comments:	Not Reported		
Drinking Water System URL:	Not Reported		
Groundwater Retrieval Network URL:	https://apps.dnr.wi.gov/grnext/wellinventory/details/8LO836		
Construction URL:	https://apps.dnr.wi.gov/wellconstructionpub/ReportViewer.aspx?id=WellConstructionReport&download=false&WUWN=8LO836		
Samples URL:	https://apps.dnr.wi.gov/grnext/samples/details/8LO836		

A2
NNW
0 - 1/8 Mile
Higher

WI WELLS WI8000000734630

WELLS:

Well Number:	EX265	Well Type:	New Well
Well Use:	PRIVATE POTABLE	Well Status:	Active
Well Depth (ft):	Not Reported	PWS Name:	Not Reported
Construction Date:	19661201	Construction Year:	1966
Constructor Name:	Not Reported	Casing Depth (ft):	Not Reported
Max Casing Diameter (in):	Not Reported	Static Water Level (ft):	Not Reported
First Bedrock (ft):	Not Reported	Pumping Rate (gpm):	Not Reported
Pumping Level (ft):	Not Reported	HICAP Well Number:	Not Reported
Replacement Well #:	Not Reported	Previous Well #:	Not Reported
Replacement Reason:	Not Reported	Construction Type:	Not Reported
Constructor ID:	Not Reported	Owner:	Not Reported
Inventory Date:	Not Reported	Max Grout Depth (ft):	Not Reported
Inventoried Date:	19970929	INVT Bedrock Depth (ft):	Not Reported
INVT Well Depth (ft):	Not Reported	INVT by License #:	Not Reported
INVT Affiliation:	Not Reported		
Comments:	Not Reported		
Drinking Water System URL:	Not Reported		
Groundwater Retrieval Network URL:	https://apps.dnr.wi.gov/grnext/wellinventory/details/EX265		
Construction URL:	https://apps.dnr.wi.gov/wellconstructionpub/ReportViewer.aspx?id=WellConstructionReport&download=false&WUWN=EX265		
Samples URL:	https://apps.dnr.wi.gov/grnext/samples/details/EX265		

GEOCHECK® - PHYSICAL SETTING SOURCE MAP FINDINGS

Map ID
Direction
Distance
Elevation

Database EDR ID Number

A3
NNW
0 - 1/8 Mile
Higher

WI WELLS WI8000000734674

WELLS:

Well Number:	GX451	Well Type:	New Well
Well Use:	PRIVATE POTABLE	Well Status:	Active
Well Depth (ft):	Not Reported	PWS Name:	Not Reported
Construction Date:	19400101	Construction Year:	1940
Constructor Name:	Not Reported	Casing Depth (ft):	Not Reported
Max Casing Diameter (in):	Not Reported	Static Water Level (ft):	Not Reported
First Bedrock (ft):	Not Reported	Pumping Rate (gpm):	Not Reported
Pumping Level (ft):	Not Reported	HICAP Well Number:	Not Reported
Replacement Well #:	Not Reported	Previous Well #:	Not Reported
Replacement Reason:	Not Reported	Construction Type:	Not Reported
Constructor ID:	Not Reported	Owner:	Not Reported
Inventory Date:	Not Reported	Max Grout Depth (ft):	Not Reported
Inventoried Date:	19960205	INVT Bedrock Depth (ft):	Not Reported
INVT Well Depth (ft):	Not Reported	INVT by License #:	Not Reported
INVT Affiliation:	Not Reported		
Comments:	Not Reported		
Drinking Water System URL:	Not Reported		
Groundwater Retrieval Network URL:	https://apps.dnr.wi.gov/grnext/wellinventory/details/GX451		
Construction URL:	https://apps.dnr.wi.gov/wellconstructionpub/ReportViewer.aspx?id=WellConstructionReport&download=false&WUWN=GX451		
Samples URL:	https://apps.dnr.wi.gov/grnext/samples/details/GX451		

B4
NNW
1/8 - 1/4 Mile
Higher

WI WELLS WI8000000353353

WELLS:

Well Number:	AAO258	Well Type:	Replacement
Well Use:	PRIVATE POTABLE	Well Status:	Active
Well Depth (ft):	242	PWS Name:	Not Reported
Construction Date:	20211122	Construction Year:	2021
Constructor Name:	SAM'S WELL DRILLING INC		
Casing Depth (ft):	187	Max Casing Diameter (in):	6
Static Water Level (ft):	135	First Bedrock (ft):	5
Pumping Rate (gpm):	20	Pumping Level (ft):	180
HICAP Well Number:	Not Reported	Replacement Well #:	Not Reported
Previous Well #:	Not Reported	Replacement Reason:	NONCOMPLIANT
Construction Type:	Drilled	Constructor ID:	370
Owner:	GLADEM WENDALL	Inventory Date:	Not Reported
Max Grout Depth (ft):	187	Inventoried Date:	Not Reported
INVT Bedrock Depth (ft):	Not Reported	INVT Well Depth (ft):	Not Reported
INVT by License #:	Not Reported	INVT Affiliation:	Not Reported
Comments:	Not Reported		
Drinking Water System URL:	Not Reported		
Groundwater Retrieval Network URL:	https://apps.dnr.wi.gov/grnext/wellinventory/details/AAO258		
Construction URL:	https://apps.dnr.wi.gov/wellconstructionpub/ReportViewer.aspx?id=WellConstructionReport&download=false&WUWN=AAO258		
Samples URL:	https://apps.dnr.wi.gov/grnext/samples/details/AAO258		

GEOCHECK® - PHYSICAL SETTING SOURCE MAP FINDINGS

Map ID
Direction
Distance
Elevation

Database EDR ID Number

B5
NNW
1/8 - 1/4 Mile
Higher

WI WELLS WI8000000481546

WELLS:

Well Number:	BN722	Well Type:	New Well
Well Use:	TRANSIENT NONCOMMUNITY		
Well Status:	Active	Well Depth (ft):	210
PWS Name:	MT HOREB UNITED METHODIST CHURCH		
Construction Date:	19860925	Construction Year:	1986
Constructor Name:	DEAN E RICKARD	Casing Depth (ft):	165
Max Casing Diameter (in):	6	Static Water Level (ft):	135
First Bedrock (ft):	8	Pumping Rate (gpm):	25
Pumping Level (ft):	140	HICAP Well Number:	Not Reported
Replacement Well #:	Not Reported	Previous Well #:	Not Reported
Replacement Reason:	Not Reported	Constuction Type:	Drilled
Constructor ID:	481	Owner:	Not Reported
Inventory Date:	Not Reported	Max Grout Depth (ft):	165
Inventoried Date:	Not Reported	INVT Bedrock Depth (ft):	Not Reported
INVT Well Depth (ft):	Not Reported	INVT by License #:	Not Reported
INVT Affiliation:	Not Reported		
Comments:	Not Reported		
Drinking Water System URL:	https://apps.dnr.wi.gov/dwspportalpub/epsources/view/155656		
Groundwater Retrieval Network URL:	https://apps.dnr.wi.gov/grnext/wellinventory/details/BN722		
Construction URL:	https://apps.dnr.wi.gov/wellconstructionpub/ReportViewer.aspx?id=WellConstructionReport&do wnload=false&WUWN=BN722		
Samples URL:	https://apps.dnr.wi.gov/grnext/samples/details/BN722		

6
NW
1/8 - 1/4 Mile
Higher

WI WELLS WI8000000340916

WELLS:

Well Number:	8AI854	Well Type:	New Well
Well Use:	Not Reported	Well Status:	Active
Well Depth (ft):	Not Reported	PWS Name:	Not Reported
Construction Date:	Not Reported	Construction Year:	Not Reported
Constructor Name:	Not Reported	Casing Depth (ft):	Not Reported
Max Casing Diameter (in):	Not Reported	Static Water Level (ft):	Not Reported
First Bedrock (ft):	Not Reported	Pumping Rate (gpm):	Not Reported
Pumping Level (ft):	Not Reported	HICAP Well Number:	Not Reported
Replacement Well #:	Not Reported	Previous Well #:	Not Reported
Replacement Reason:	Not Reported	Constuction Type:	Not Reported
Constructor ID:	Not Reported	Owner:	Not Reported
Inventory Date:	Not Reported	Max Grout Depth (ft):	Not Reported
Inventoried Date:	Not Reported	INVT Bedrock Depth (ft):	Not Reported
INVT Well Depth (ft):	Not Reported	INVT by License #:	Not Reported
INVT Affiliation:	Not Reported		
Comments:	Not Reported		
Drinking Water System URL:	Not Reported		
Groundwater Retrieval Network URL:	https://apps.dnr.wi.gov/grnext/wellinventory/details/8AI854		
Construction URL:	https://apps.dnr.wi.gov/wellconstructionpub/ReportViewer.aspx?id=WellConstructionReport&do wnload=false&WUWN=8AI854		
Samples URL:	https://apps.dnr.wi.gov/grnext/samples/details/8AI854		

GEOCHECK® - PHYSICAL SETTING SOURCE MAP FINDINGS

Map ID
Direction
Distance
Elevation

Database EDR ID Number

7
SSW
1/8 - 1/4 Mile
Higher

WI WELLS WI8000000745403

WELLS:

Well Number:	UY415	Well Type:	New Well
Well Use:	LOOP	Well Status:	Active
Well Depth (ft):	150	PWS Name:	Not Reported
Construction Date:	20091013	Construction Year:	2009
Constructor Name:	TODD HUEMANN	Casing Depth (ft):	150
Max Casing Diameter (in):	1	Static Water Level (ft):	Not Reported
First Bedrock (ft):	6	Pumping Rate (gpm):	Not Reported
Pumping Level (ft):	Not Reported	HICAP Well Number:	Not Reported
Replacement Well #:	Not Reported	Previous Well #:	Not Reported
Replacement Reason:	Not Reported	Construction Type:	Drilled
Constructor ID:	6138	Owner:	GO LOOP BILL THOUSAND
Inventory Date:	Not Reported	Max Grout Depth (ft):	150
Inventoried Date:	Not Reported	INVT Bedrock Depth (ft):	Not Reported
INVT Well Depth (ft):	Not Reported	INVT by License #:	Not Reported
INVT Affiliation:	Not Reported		
Comments:	6 HOLES X 8 SACKS GROUT PER HOLE = 48 SACKS TOTAL		
Drinking Water System URL:	Not Reported		
Groundwater Retrieval Network URL:	https://apps.dnr.wi.gov/grnext/wellinventory/details/UY415		
Construction URL:	https://apps.dnr.wi.gov/wellconstructionpub/ReportViewer.aspx?id=WellConstructionReport&download=false&WUWN=UY415		
Samples URL:	https://apps.dnr.wi.gov/grnext/samples/details/UY415		

8
SW
1/8 - 1/4 Mile
Lower

WI WELLS WI8000000422111

WELLS:

Well Number:	RW313	Well Type:	New Well
Well Use:	PRIVATE POTABLE	Well Status:	Active
Well Depth (ft):	152	PWS Name:	Not Reported
Construction Date:	20010420	Construction Year:	2001
Constructor Name:	SAMS ROTARY DRILLERS INC		
Casing Depth (ft):	113	Max Casing Diameter (in):	6
Static Water Level (ft):	45	First Bedrock (ft):	110
Pumping Rate (gpm):	10	Pumping Level (ft):	75
HICAP Well Number:	Not Reported	Replacement Well #:	Not Reported
Previous Well #:	Not Reported	Replacement Reason:	Not Reported
Construction Type:	Drilled	Constructor ID:	370
Owner:	BEYLER CHAD & PAM		
Inventory Date:	Not Reported	Max Grout Depth (ft):	113
Inventoried Date:	Not Reported	INVT Bedrock Depth (ft):	Not Reported
INVT Well Depth (ft):	Not Reported	INVT by License #:	Not Reported
INVT Affiliation:	Not Reported		
Comments:	Not Reported		
Drinking Water System URL:	Not Reported		
Groundwater Retrieval Network URL:	https://apps.dnr.wi.gov/grnext/wellinventory/details/RW313		
Construction URL:	https://apps.dnr.wi.gov/wellconstructionpub/ReportViewer.aspx?id=WellConstructionReport&download=false&WUWN=RW313		
Samples URL:	https://apps.dnr.wi.gov/grnext/samples/details/RW313		

GEOCHECK® - PHYSICAL SETTING SOURCE MAP FINDINGS

Map ID
Direction
Distance
Elevation

Database EDR ID Number

C9
NE
1/4 - 1/2 Mile
Higher

WI WELLS WI8000000200242

WELLS:

Well Number:	RP562	Well Type:	New Well
Well Use:	PRIVATE POTABLE	Well Status:	Active
Well Depth (ft):	251	PWS Name:	Not Reported
Construction Date:	20030707	Construction Year:	2003
Constructor Name:	LOVELACE WELL DRILLING INC		
Casing Depth (ft):	63	Max Casing Diameter (in):	6
Static Water Level (ft):	140	First Bedrock (ft):	8
Pumping Rate (gpm):	20	Pumping Level (ft):	165
HICAP Well Number:	Not Reported	Replacement Well #:	Not Reported
Previous Well #:	Not Reported	Replacement Reason:	Not Reported
Construction Type:	Drilled	Constructor ID:	6824
Owner:	RYAN LEO C/O ST IGNATIUS CEMETERY		
Inventory Date:	Not Reported	Max Grout Depth (ft):	63
Inventoried Date:	Not Reported	INVT Bedrock Depth (ft):	Not Reported
INVT Well Depth (ft):	Not Reported	INVT by License #:	Not Reported
INVT Affiliation:	Not Reported		
Comments:	Not Reported		
Drinking Water System URL:	Not Reported		
Groundwater Retrieval Network URL:	https://apps.dnr.wi.gov/grnext/wellinventory/details/RP562		
Construction URL:	https://apps.dnr.wi.gov/wellconstructionpub/ReportViewer.aspx?id=WellConstructionReport&do wnload=false&WUWN=RP562		
Samples URL:	https://apps.dnr.wi.gov/grnext/samples/details/RP562		

C10
NE
1/4 - 1/2 Mile
Higher

WI WELLS WI8000000226830

WELLS:

Well Number:	CC388	Well Type:	New Well
Well Use:	PRIVATE POTABLE	Well Status:	Active
Well Depth (ft):	264	PWS Name:	Not Reported
Construction Date:	19901013	Construction Year:	1990
Constructor Name:	FAHERTY FRANCIS X		
Casing Depth (ft):	80	Max Casing Diameter (in):	6
Static Water Level (ft):	167	First Bedrock (ft):	3
Pumping Rate (gpm):	20	Pumping Level (ft):	180
HICAP Well Number:	Not Reported	Replacement Well #:	Not Reported
Previous Well #:	Not Reported	Replacement Reason:	NEW HOUSE
Construction Type:	Drilled	Constructor ID:	5824
Owner:	GARNET W GETZ	Inventory Date:	Not Reported
Max Grout Depth (ft):	80	Inventoried Date:	Not Reported
INVT Bedrock Depth (ft):	Not Reported	INVT Well Depth (ft):	Not Reported
INVT by License #:	Not Reported	INVT Affiliation:	Not Reported
Comments:	Not Reported		
Drinking Water System URL:	Not Reported		
Groundwater Retrieval Network URL:	https://apps.dnr.wi.gov/grnext/wellinventory/details/CC388		
Construction URL:	https://apps.dnr.wi.gov/wellconstructionpub/ReportViewer.aspx?id=WellConstructionReport&do wnload=false&WUWN=CC388		
Samples URL:	https://apps.dnr.wi.gov/grnext/samples/details/CC388		

GEOCHECK® - PHYSICAL SETTING SOURCE MAP FINDINGS

Map ID
Direction
Distance
Elevation

Database EDR ID Number

11
North
1/4 - 1/2 Mile
Lower

WI WELLS WI8000000679267

WELLS:

Well Number:	GX836	Well Type:	New Well
Well Use:	PRIVATE POTABLE	Well Status:	Active
Well Depth (ft):	Not Reported	PWS Name:	Not Reported
Construction Date:	Not Reported	Construction Year:	Not Reported
Constructor Name:	Not Reported	Casing Depth (ft):	Not Reported
Max Casing Diameter (in):	Not Reported	Static Water Level (ft):	Not Reported
First Bedrock (ft):	Not Reported	Pumping Rate (gpm):	Not Reported
Pumping Level (ft):	Not Reported	HICAP Well Number:	Not Reported
Replacement Well #:	Not Reported	Previous Well #:	Not Reported
Replacement Reason:	Not Reported	Construction Type:	Not Reported
Constructor ID:	Not Reported	Owner:	Not Reported
Inventory Date:	Not Reported	Max Grout Depth (ft):	Not Reported
Inventoried Date:	19970224	INVT Bedrock Depth (ft):	Not Reported
INVT Well Depth (ft):	Not Reported	INVT by License #:	Not Reported
INVT Affiliation:	Not Reported		
Comments:	Not Reported		
Drinking Water System URL:	Not Reported		
Groundwater Retrieval Network URL:	https://apps.dnr.wi.gov/grnext/wellinventory/details/GX836		
Construction URL:	https://apps.dnr.wi.gov/wellconstructionpub/ReportViewer.aspx?id=WellConstructionReport&download=false&WUWN=GX836		
Samples URL:	https://apps.dnr.wi.gov/grnext/samples/details/GX836		

12
NW
1/4 - 1/2 Mile
Higher

WI WELLS WI8000000191811

WELLS:

Well Number:	SG143	Well Type:	New Well
Well Use:	PRIVATE POTABLE	Well Status:	Active
Well Depth (ft):	227	PWS Name:	Not Reported
Construction Date:	20040517	Construction Year:	2004
Constructor Name:	LOVELACE WELL DRILLING INC		
Casing Depth (ft):	81	Max Casing Diameter (in):	6
Static Water Level (ft):	140	First Bedrock (ft):	3
Pumping Rate (gpm):	10	Pumping Level (ft):	170
HICAP Well Number:	Not Reported	Replacement Well #:	Not Reported
Previous Well #:	Not Reported	Replacement Reason:	Not Reported
Construction Type:	Drilled	Constructor ID:	6824
Owner:	HAMBURG GARY	Inventory Date:	Not Reported
Max Grout Depth (ft):	81	Inventoried Date:	Not Reported
INVT Bedrock Depth (ft):	Not Reported	INVT Well Depth (ft):	Not Reported
INVT by License #:	Not Reported	INVT Affiliation:	Not Reported
Comments:	Not Reported		
Drinking Water System URL:	Not Reported		
Groundwater Retrieval Network URL:	https://apps.dnr.wi.gov/grnext/wellinventory/details/SG143		
Construction URL:	https://apps.dnr.wi.gov/wellconstructionpub/ReportViewer.aspx?id=WellConstructionReport&download=false&WUWN=SG143		
Samples URL:	https://apps.dnr.wi.gov/grnext/samples/details/SG143		

GEOCHECK® - PHYSICAL SETTING SOURCE MAP FINDINGS

Map ID
Direction
Distance
Elevation

Database EDR ID Number

13
SW
1/4 - 1/2 Mile
Higher

WI WELLS WI8000000172774

WELLS:

Well Number:	MW831	Well Type:	New Well
Well Use:	PRIVATE POTABLE	Well Status:	Active
Well Depth (ft):	243	PWS Name:	Not Reported
Construction Date:	19981021	Construction Year:	1998
Constructor Name:	SAMS ROTARY DRILLERS INC		
Casing Depth (ft):	62	Max Casing Diameter (in):	6
Static Water Level (ft):	141	First Bedrock (ft):	12
Pumping Rate (gpm):	20	Pumping Level (ft):	240
HICAP Well Number:	Not Reported	Replacement Well #:	Not Reported
Previous Well #:	Not Reported	Replacement Reason:	Not Reported
Construction Type:	Drilled	Constructor ID:	370
Owner:	BALBACH CRAIG @ NANCY		
Inventory Date:	Not Reported	Max Grout Depth (ft):	62
Inventoried Date:	Not Reported	INVT Bedrock Depth (ft):	Not Reported
INVT Well Depth (ft):	Not Reported	INVT by License #:	Not Reported
INVT Affiliation:	Not Reported		
Comments:	Not Reported		
Drinking Water System URL:	Not Reported		
Groundwater Retrieval Network URL:	https://apps.dnr.wi.gov/grnext/wellinventory/details/MW831		
Construction URL:	https://apps.dnr.wi.gov/wellconstructionpub/ReportViewer.aspx?id=WellConstructionReport&do wnload=false&WUWN=MW831		
Samples URL:	https://apps.dnr.wi.gov/grnext/samples/details/MW831		

14
NW
1/4 - 1/2 Mile
Lower

WI WELLS WI8000000602490

WELLS:

Well Number:	8AI855	Well Type:	New Well
Well Use:	Not Reported	Well Status:	Active
Well Depth (ft):	Not Reported	PWS Name:	Not Reported
Construction Date:	Not Reported	Construction Year:	Not Reported
Constructor Name:	Not Reported	Casing Depth (ft):	Not Reported
Max Casing Diameter (in):	Not Reported	Static Water Level (ft):	Not Reported
First Bedrock (ft):	Not Reported	Pumping Rate (gpm):	Not Reported
Pumping Level (ft):	Not Reported	HICAP Well Number:	Not Reported
Replacement Well #:	Not Reported	Previous Well #:	Not Reported
Replacement Reason:	Not Reported	Construction Type:	Not Reported
Constructor ID:	Not Reported	Owner:	Not Reported
Inventory Date:	Not Reported	Max Grout Depth (ft):	Not Reported
Inventoried Date:	Not Reported	INVT Bedrock Depth (ft):	Not Reported
INVT Well Depth (ft):	Not Reported	INVT by License #:	Not Reported
INVT Affiliation:	Not Reported		
Comments:	Not Reported		
Drinking Water System URL:	Not Reported		
Groundwater Retrieval Network URL:	https://apps.dnr.wi.gov/grnext/wellinventory/details/8AI855		
Construction URL:	https://apps.dnr.wi.gov/wellconstructionpub/ReportViewer.aspx?id=WellConstructionReport&do wnload=false&WUWN=8AI855		
Samples URL:	https://apps.dnr.wi.gov/grnext/samples/details/8AI855		

GEOCHECK® - PHYSICAL SETTING SOURCE MAP FINDINGS

Map ID
Direction
Distance
Elevation

Database EDR ID Number

15
South
1/4 - 1/2 Mile
Lower

WI WELLS WI8000000504605

WELLS:

Well Number:	UY419	Well Type:	New Well
Well Use:	LOOP	Well Status:	Active
Well Depth (ft):	150	PWS Name:	Not Reported
Construction Date:	20090805	Construction Year:	2009
Constructor Name:	TODD HUEMANN	Casing Depth (ft):	150
Max Casing Diameter (in):	1	Static Water Level (ft):	Not Reported
First Bedrock (ft):	7	Pumping Rate (gpm):	Not Reported
Pumping Level (ft):	Not Reported	HICAP Well Number:	Not Reported
Replacement Well #:	Not Reported	Previous Well #:	Not Reported
Replacement Reason:	Not Reported	Construction Type:	Drilled
Constructor ID:	6138	Owner:	WERMERSKIRCHEN JACOB
Inventory Date:	Not Reported	Max Grout Depth (ft):	150
Inventoried Date:	Not Reported	INVT Bedrock Depth (ft):	Not Reported
INVT Well Depth (ft):	Not Reported	INVT by License #:	Not Reported
INVT Affiliation:	Not Reported		
Comments:	3 HOLES X 10 BAGS GROUT EACH = 30 BAGS TOTAL. APPROVED 7/2/09.		
Drinking Water System URL:	Not Reported		
Groundwater Retrieval Network URL:	https://apps.dnr.wi.gov/grnext/wellinventory/details/UY419		
Construction URL:	https://apps.dnr.wi.gov/wellconstructionpub/ReportViewer.aspx?id=WellConstructionReport&download=false&WUWN=UY419		
Samples URL:	https://apps.dnr.wi.gov/grnext/samples/details/UY419		

16
SE
1/4 - 1/2 Mile
Lower

WI WELLS WI8000000341237

WELLS:

Well Number:	8AL537	Well Type:	New Well
Well Use:	Not Reported	Well Status:	Active
Well Depth (ft):	Not Reported	PWS Name:	Not Reported
Construction Date:	Not Reported	Construction Year:	Not Reported
Constructor Name:	Not Reported	Casing Depth (ft):	Not Reported
Max Casing Diameter (in):	Not Reported	Static Water Level (ft):	Not Reported
First Bedrock (ft):	Not Reported	Pumping Rate (gpm):	Not Reported
Pumping Level (ft):	Not Reported	HICAP Well Number:	Not Reported
Replacement Well #:	Not Reported	Previous Well #:	Not Reported
Replacement Reason:	Not Reported	Construction Type:	Not Reported
Constructor ID:	Not Reported	Owner:	Not Reported
Inventory Date:	Not Reported	Max Grout Depth (ft):	Not Reported
Inventoried Date:	Not Reported	INVT Bedrock Depth (ft):	Not Reported
INVT Well Depth (ft):	Not Reported	INVT by License #:	Not Reported
INVT Affiliation:	Not Reported		
Comments:	Not Reported		
Drinking Water System URL:	Not Reported		
Groundwater Retrieval Network URL:	https://apps.dnr.wi.gov/grnext/wellinventory/details/8AL537		
Construction URL:	https://apps.dnr.wi.gov/wellconstructionpub/ReportViewer.aspx?id=WellConstructionReport&download=false&WUWN=8AL537		
Samples URL:	https://apps.dnr.wi.gov/grnext/samples/details/8AL537		

GEOCHECK® - PHYSICAL SETTING SOURCE MAP FINDINGS

Map ID
Direction
Distance
Elevation

Database EDR ID Number

D17
SSE
1/2 - 1 Mile
Lower

WI WELLS WI800000057866

WELLS:

Well Number:	CU691	Well Type:	New Well
Well Use:	TRANSIENT NONCOMMUNITY		
Well Status:	Active	Well Depth (ft):	300
PWS Name:	TOM MCGANN	Construction Date:	19910311
Construction Year:	1991	Constructor Name:	DEAN E RICKARD
Casing Depth (ft):	242	Max Casing Diameter (in):	6
Static Water Level (ft):	160	First Bedrock (ft):	4
Pumping Rate (gpm):	20	Pumping Level (ft):	170
HICAP Well Number:	Not Reported	Replacement Well #:	Not Reported
Previous Well #:	Not Reported	Replacement Reason:	NO WATER
Constuction Type:	Drilled	Constructor ID:	481
Owner:	Tom McGann	Inventory Date:	Not Reported
Max Grout Depth (ft):	242	Inventoried Date:	Not Reported
INVT Bedrock Depth (ft):	Not Reported	INVT Well Depth (ft):	Not Reported
INVT by License #:	Not Reported	INVT Affiliation:	Not Reported
Comments:	Not Reported		
Drinking Water System URL:	https://apps.dnr.wi.gov/dwsportalpub/epsourc/view/155351		
Groundwater Retrieval Network URL:	https://apps.dnr.wi.gov/grnext/wellinventory/details/CU691		
Construction URL:	https://apps.dnr.wi.gov/wellconstructionpub/ReportViewer.aspx?id=WellConstructionReport&do wnload=false&WUWN=CU691		
Samples URL:	https://apps.dnr.wi.gov/grnext/samples/details/CU691		

D18
SSE
1/2 - 1 Mile
Lower

WI WELLS WI8000000716419

WELLS:

Well Number:	BN600	Well Type:	New Well
Well Use:	TRANSIENT NONCOMMUNITY		
Well Status:	Filled and Sealed		
Well Depth (ft):	Not Reported	PWS Name:	TOM MCGANN
Construction Date:	Not Reported	Construction Year:	Not Reported
Constructor Name:	Not Reported	Casing Depth (ft):	Not Reported
Max Casing Diameter (in):	Not Reported	Static Water Level (ft):	Not Reported
First Bedrock (ft):	Not Reported	Pumping Rate (gpm):	Not Reported
Pumping Level (ft):	Not Reported	HICAP Well Number:	Not Reported
Replacement Well #:	Not Reported	Previous Well #:	Not Reported
Replacement Reason:	Not Reported	Constuction Type:	Not Reported
Constructor ID:	Not Reported	Owner:	Tom McGann
Inventory Date:	Not Reported	Max Grout Depth (ft):	Not Reported
Inventoried Date:	Not Reported	INVT Bedrock Depth (ft):	Not Reported
INVT Well Depth (ft):	Not Reported	INVT by License #:	Not Reported
INVT Affiliation:	Not Reported		
Comments:	Not Reported		
Drinking Water System URL:	https://apps.dnr.wi.gov/dwsportalpub/epsourc/view/155350		
Groundwater Retrieval Network URL:	https://apps.dnr.wi.gov/grnext/wellinventory/details/BN600		
Construction URL:	Not Reported		
Samples URL:	https://apps.dnr.wi.gov/grnext/samples/details/BN600		

GEOCHECK® - PHYSICAL SETTING SOURCE MAP FINDINGS

Map ID
Direction
Distance
Elevation

Database EDR ID Number

D19
SSE
1/2 - 1 Mile
Lower

WI WELLS WI8000000766077

WELLS:

Well Number:	AQ824	Well Type:	New Well
Well Use:	PRIVATE POTABLE	Well Status:	Active
Well Depth (ft):	Not Reported	PWS Name:	Not Reported
Construction Date:	19571228	Construction Year:	1957
Constructor Name:	WAYNE LAMPMAN	Casing Depth (ft):	42
Max Casing Diameter (in):	6	Static Water Level (ft):	120
First Bedrock (ft):	Not Reported	Pumping Rate (gpm):	Not Reported
Pumping Level (ft):	Not Reported	HICAP Well Number:	Not Reported
Replacement Well #:	Not Reported	Previous Well #:	Not Reported
Replacement Reason:	Not Reported	Construction Type:	Not Reported
Constructor ID:	Not Reported	Owner:	MT HOREB GOLF CLUB
Inventory Date:	Not Reported	Max Grout Depth (ft):	Not Reported
Inventoried Date:	19920625	INVT Bedrock Depth (ft):	Not Reported
INVT Well Depth (ft):	150	INVT by License #:	Not Reported
INVT Affiliation:	Not Reported		
Comments:	Not Reported		
Drinking Water System URL:	Not Reported		
Groundwater Retrieval Network URL:	https://apps.dnr.wi.gov/grnext/wellinventory/details/AQ824		
Construction URL:	https://apps.dnr.wi.gov/wellconstructionpub/ReportViewer.aspx?id=WellConstructionReport&download=false&WUWN=AQ824		
Samples URL:	https://apps.dnr.wi.gov/grnext/samples/details/AQ824		

20
NNE
1/2 - 1 Mile
Lower

WI WELLS WI8000000686664

WELLS:

Well Number:	YR868	Well Type:	New Well
Well Use:	PRIVATE POTABLE	Well Status:	Active
Well Depth (ft):	221	PWS Name:	Not Reported
Construction Date:	20161021	Construction Year:	2016
Constructor Name:	SAM'S WELL DRILLING INC		
Casing Depth (ft):	164	Max Casing Diameter (in):	6
Static Water Level (ft):	132	First Bedrock (ft):	6
Pumping Rate (gpm):	20	Pumping Level (ft):	160
HICAP Well Number:	Not Reported	Replacement Well #:	Not Reported
Previous Well #:	Not Reported	Replacement Reason:	Not Reported
Construction Type:	Drilled	Constructor ID:	370
Owner:	WHIPPERFURTH RICK		
Inventory Date:	Not Reported	Max Grout Depth (ft):	164
Inventoried Date:	Not Reported	INVT Bedrock Depth (ft):	Not Reported
INVT Well Depth (ft):	Not Reported	INVT by License #:	Not Reported
INVT Affiliation:	Not Reported		
Comments:	DNR MARTIN NESSMAN WAS CONTACTED BY KENT LANGE FOR PERMISSION TO USE CHIPS. KENT WANTS TO GET CEMENT TO COME UP TO THE SURFACE WITHOUT CHIPS BEING USED.		
Drinking Water System URL:	Not Reported		
Groundwater Retrieval Network URL:	https://apps.dnr.wi.gov/grnext/wellinventory/details/YR868		
Construction URL:	https://apps.dnr.wi.gov/wellconstructionpub/ReportViewer.aspx?id=WellConstructionReport&download=false&WUWN=YR868		
Samples URL:	https://apps.dnr.wi.gov/grnext/samples/details/YR868		

GEOCHECK® - PHYSICAL SETTING SOURCE MAP FINDINGS

Map ID
Direction
Distance
Elevation

Database EDR ID Number

E21
NNW
1/2 - 1 Mile
Higher

WI WELLS WI8000000817125

WELLS:

Well Number:	CM573	Well Type:	New Well
Well Use:	PRIVATE POTABLE	Well Status:	Active
Well Depth (ft):	244	PWS Name:	Not Reported
Construction Date:	19900710	Construction Year:	1990
Constructor Name:	FRANCIS X FAHERTY		
Casing Depth (ft):	224	Max Casing Diameter (in):	6
Static Water Level (ft):	135	First Bedrock (ft):	3
Pumping Rate (gpm):	25	Pumping Level (ft):	150
HICAP Well Number:	Not Reported	Replacement Well #:	Not Reported
Previous Well #:	Not Reported	Replacement Reason:	INSTALL BATHROOM
Construction Type:	Drilled	Constructor ID:	5824
Owner:	MT HOREB AUTO CLINIC		
Inventory Date:	Not Reported	Max Grout Depth (ft):	224
Inventoried Date:	Not Reported	INVT Bedrock Depth (ft):	Not Reported
INVT Well Depth (ft):	Not Reported	INVT by License #:	Not Reported
INVT Affiliation:	Not Reported		
Comments:	Not Reported		
Drinking Water System URL:	Not Reported		
Groundwater Retrieval Network URL:	https://apps.dnr.wi.gov/grnext/wellinventory/details/CM573		
Construction URL:	https://apps.dnr.wi.gov/wellconstructionpub/ReportViewer.aspx?id=WellConstructionReport&do wnload=false&WUWN=CM573		
Samples URL:	https://apps.dnr.wi.gov/grnext/samples/details/CM573		

F22
NW
1/2 - 1 Mile
Lower

WI WELLS WI8000000131505

WELLS:

Well Number:	8LO832	Well Type:	New Well
Well Use:	Not Reported	Well Status:	Active
Well Depth (ft):	Not Reported	PWS Name:	Not Reported
Construction Date:	Not Reported	Construction Year:	Not Reported
Constructor Name:	Not Reported	Casing Depth (ft):	Not Reported
Max Casing Diameter (in):	Not Reported	Static Water Level (ft):	Not Reported
First Bedrock (ft):	Not Reported	Pumping Rate (gpm):	Not Reported
Pumping Level (ft):	Not Reported	HICAP Well Number:	Not Reported
Replacement Well #:	Not Reported	Previous Well #:	Not Reported
Replacement Reason:	Not Reported	Construction Type:	Not Reported
Constructor ID:	Not Reported	Owner:	Not Reported
Inventory Date:	Not Reported	Max Grout Depth (ft):	Not Reported
Inventoried Date:	Not Reported	INVT Bedrock Depth (ft):	Not Reported
INVT Well Depth (ft):	Not Reported	INVT by License #:	Not Reported
INVT Affiliation:	Not Reported		
Comments:	Not Reported		
Drinking Water System URL:	Not Reported		
Groundwater Retrieval Network URL:	https://apps.dnr.wi.gov/grnext/wellinventory/details/8LO832		
Construction URL:	https://apps.dnr.wi.gov/wellconstructionpub/ReportViewer.aspx?id=WellConstructionReport&do wnload=false&WUWN=8LO832		
Samples URL:	https://apps.dnr.wi.gov/grnext/samples/details/8LO832		

GEOCHECK® - PHYSICAL SETTING SOURCE MAP FINDINGS

Map ID
Direction
Distance
Elevation

Database EDR ID Number

F23
NW
1/2 - 1 Mile
Lower

WI WELLS WI8000000131504

WELLS:

Well Number:	8LO830	Well Type:	New Well
Well Use:	Not Reported	Well Status:	Active
Well Depth (ft):	Not Reported	PWS Name:	Not Reported
Construction Date:	Not Reported	Construction Year:	Not Reported
Constructor Name:	Not Reported	Casing Depth (ft):	Not Reported
Max Casing Diameter (in):	Not Reported	Static Water Level (ft):	Not Reported
First Bedrock (ft):	Not Reported	Pumping Rate (gpm):	Not Reported
Pumping Level (ft):	Not Reported	HICAP Well Number:	Not Reported
Replacement Well #:	Not Reported	Previous Well #:	Not Reported
Replacement Reason:	Not Reported	Construction Type:	Not Reported
Constructor ID:	Not Reported	Owner:	Not Reported
Inventory Date:	Not Reported	Max Grout Depth (ft):	Not Reported
Inventoried Date:	Not Reported	INVT Bedrock Depth (ft):	Not Reported
INVT Well Depth (ft):	Not Reported	INVT by License #:	Not Reported
INVT Affiliation:	Not Reported		
Comments:	Not Reported		
Drinking Water System URL:	Not Reported		
Groundwater Retrieval Network URL:	https://apps.dnr.wi.gov/grnext/wellinventory/details/8LO830		
Construction URL:	https://apps.dnr.wi.gov/wellconstructionpub/ReportViewer.aspx?id=WellConstructionReport&download=false&WUWN=8LO830		
Samples URL:	https://apps.dnr.wi.gov/grnext/samples/details/8LO830		

F24
NW
1/2 - 1 Mile
Lower

WI WELLS WI8000000631564

WELLS:

Well Number:	8AL379	Well Type:	New Well
Well Use:	Not Reported	Well Status:	Active
Well Depth (ft):	Not Reported	PWS Name:	Not Reported
Construction Date:	Not Reported	Construction Year:	Not Reported
Constructor Name:	Not Reported	Casing Depth (ft):	Not Reported
Max Casing Diameter (in):	Not Reported	Static Water Level (ft):	Not Reported
First Bedrock (ft):	Not Reported	Pumping Rate (gpm):	Not Reported
Pumping Level (ft):	Not Reported	HICAP Well Number:	Not Reported
Replacement Well #:	Not Reported	Previous Well #:	Not Reported
Replacement Reason:	Not Reported	Construction Type:	Not Reported
Constructor ID:	Not Reported	Owner:	Not Reported
Inventory Date:	Not Reported	Max Grout Depth (ft):	Not Reported
Inventoried Date:	Not Reported	INVT Bedrock Depth (ft):	Not Reported
INVT Well Depth (ft):	Not Reported	INVT by License #:	Not Reported
INVT Affiliation:	Not Reported		
Comments:	Not Reported		
Drinking Water System URL:	Not Reported		
Groundwater Retrieval Network URL:	https://apps.dnr.wi.gov/grnext/wellinventory/details/8AL379		
Construction URL:	https://apps.dnr.wi.gov/wellconstructionpub/ReportViewer.aspx?id=WellConstructionReport&download=false&WUWN=8AL379		
Samples URL:	https://apps.dnr.wi.gov/grnext/samples/details/8AL379		

GEOCHECK® - PHYSICAL SETTING SOURCE MAP FINDINGS

Map ID
Direction
Distance
Elevation

Database EDR ID Number

F25
NW
1/2 - 1 Mile
Lower

WI WELLS WI8000000131506

WELLS:

Well Number:	8LO834	Well Type:	New Well
Well Use:	Not Reported	Well Status:	Active
Well Depth (ft):	Not Reported	PWS Name:	Not Reported
Construction Date:	Not Reported	Construction Year:	Not Reported
Constructor Name:	Not Reported	Casing Depth (ft):	Not Reported
Max Casing Diameter (in):	Not Reported	Static Water Level (ft):	Not Reported
First Bedrock (ft):	Not Reported	Pumping Rate (gpm):	Not Reported
Pumping Level (ft):	Not Reported	HICAP Well Number:	Not Reported
Replacement Well #:	Not Reported	Previous Well #:	Not Reported
Replacement Reason:	Not Reported	Construction Type:	Not Reported
Constructor ID:	Not Reported	Owner:	Not Reported
Inventory Date:	Not Reported	Max Grout Depth (ft):	Not Reported
Inventoried Date:	Not Reported	INVT Bedrock Depth (ft):	Not Reported
INVT Well Depth (ft):	Not Reported	INVT by License #:	Not Reported
INVT Affiliation:	Not Reported		
Comments:	Not Reported		
Drinking Water System URL:	Not Reported		
Groundwater Retrieval Network URL:	https://apps.dnr.wi.gov/grnext/wellinventory/details/8LO834		
Construction URL:	https://apps.dnr.wi.gov/wellconstructionpub/ReportViewer.aspx?id=WellConstructionReport&download=false&WUWN=8LO834		
Samples URL:	https://apps.dnr.wi.gov/grnext/samples/details/8LO834		

26
NNE
1/2 - 1 Mile
Lower

WI WELLS WI8000000640286

WELLS:

Well Number:	YU811	Well Type:	New Well
Well Use:	PRIVATE POTABLE	Well Status:	Active
Well Depth (ft):	320	PWS Name:	Not Reported
Construction Date:	20171106	Construction Year:	2017
Constructor Name:	SAM'S WELL DRILLING INC		
Casing Depth (ft):	163	Max Casing Diameter (in):	6
Static Water Level (ft):	153	First Bedrock (ft):	8
Pumping Rate (gpm):	20	Pumping Level (ft):	220
HICAP Well Number:	Not Reported	Replacement Well #:	Not Reported
Previous Well #:	Not Reported	Replacement Reason:	Not Reported
Construction Type:	Drilled	Constructor ID:	370
Owner:	BEARD TOM	Inventory Date:	Not Reported
Max Grout Depth (ft):	163	Inventoried Date:	Not Reported
INVT Bedrock Depth (ft):	Not Reported	INVT Well Depth (ft):	Not Reported
INVT by License #:	Not Reported	INVT Affiliation:	Not Reported
Comments:	Not Reported		
Drinking Water System URL:	Not Reported		
Groundwater Retrieval Network URL:	https://apps.dnr.wi.gov/grnext/wellinventory/details/YU811		
Construction URL:	https://apps.dnr.wi.gov/wellconstructionpub/ReportViewer.aspx?id=WellConstructionReport&download=false&WUWN=YU811		
Samples URL:	https://apps.dnr.wi.gov/grnext/samples/details/YU811		

GEOCHECK® - PHYSICAL SETTING SOURCE MAP FINDINGS

Map ID
Direction
Distance
Elevation

Database EDR ID Number

E27
NNW
1/2 - 1 Mile
Higher

WI WELLS WI8000000263534

WELLS:

Well Number:	FY694	Well Type:	New Well
Well Use:	PRIVATE POTABLE	Well Status:	Active
Well Depth (ft):	274	PWS Name:	Not Reported
Construction Date:	19931004	Construction Year:	1993
Constructor Name:	SAMS ROTARY DRILLERS		
Casing Depth (ft):	205	Max Casing Diameter (in):	6
Static Water Level (ft):	119	First Bedrock (ft):	9
Pumping Rate (gpm):	20	Pumping Level (ft):	147
HICAP Well Number:	Not Reported	Replacement Well #:	Not Reported
Previous Well #:	Not Reported	Replacement Reason:	HOME
Construction Type:	Drilled	Constructor ID:	370
Owner:	LAUFENBERG MIKE	Inventory Date:	Not Reported
Max Grout Depth (ft):	63	Inventoried Date:	Not Reported
INVT Bedrock Depth (ft):	Not Reported	INVT Well Depth (ft):	Not Reported
INVT by License #:	Not Reported	INVT Affiliation:	Not Reported
Comments:	LINER INSTALLED DUE TO CAVING FORMATIONS		
Drinking Water System URL:	Not Reported		
Groundwater Retrieval Network URL:	https://apps.dnr.wi.gov/grnext/wellinventory/details/FY694		
Construction URL:	https://apps.dnr.wi.gov/wellconstructionpub/ReportViewer.aspx?id=WellConstructionReport&do wnload=false&WUWN=FY694		
Samples URL:	https://apps.dnr.wi.gov/grnext/samples/details/FY694		

28
North
1/2 - 1 Mile
Lower

WI WELLS WI8000000212979

WELLS:

Well Number:	WR355	Well Type:	New Well
Well Use:	PRIVATE POTABLE	Well Status:	Active
Well Depth (ft):	250	PWS Name:	Not Reported
Construction Date:	20110404	Construction Year:	2011
Constructor Name:	LOVELACE WELL DRILLING INC		
Casing Depth (ft):	166	Max Casing Diameter (in):	6
Static Water Level (ft):	101	First Bedrock (ft):	20
Pumping Rate (gpm):	10	Pumping Level (ft):	160
HICAP Well Number:	Not Reported	Replacement Well #:	Not Reported
Previous Well #:	Not Reported	Replacement Reason:	Not Reported
Construction Type:	Drilled	Constructor ID:	6824
Owner:	SCHMIDT DAVID L. & LOIS C.		
Inventory Date:	Not Reported	Max Grout Depth (ft):	166
Inventoried Date:	Not Reported	INVT Bedrock Depth (ft):	Not Reported
INVT Well Depth (ft):	Not Reported	INVT by License #:	Not Reported
INVT Affiliation:	Not Reported		
Comments:	M NESSMAN GAVE PERMISSION 4/5/11 TO USE CHIPS. 11 BAGS WERE USED.		
Drinking Water System URL:	Not Reported		
Groundwater Retrieval Network URL:	https://apps.dnr.wi.gov/grnext/wellinventory/details/WR355		
Construction URL:	https://apps.dnr.wi.gov/wellconstructionpub/ReportViewer.aspx?id=WellConstructionReport&do wnload=false&WUWN=WR355		
Samples URL:	https://apps.dnr.wi.gov/grnext/samples/details/WR355		

GEOCHECK® - PHYSICAL SETTING SOURCE MAP FINDINGS

Map ID
Direction
Distance
Elevation

Database EDR ID Number

29
ENE
1/2 - 1 Mile
Higher

WI WELLS WI800000613617

WELLS:

Well Number:	8LO973	Well Type:	New Well
Well Use:	Not Reported	Well Status:	Active
Well Depth (ft):	Not Reported	PWS Name:	Not Reported
Construction Date:	Not Reported	Construction Year:	Not Reported
Constructor Name:	Not Reported	Casing Depth (ft):	Not Reported
Max Casing Diameter (in):	Not Reported	Static Water Level (ft):	Not Reported
First Bedrock (ft):	Not Reported	Pumping Rate (gpm):	Not Reported
Pumping Level (ft):	Not Reported	HICAP Well Number:	Not Reported
Replacement Well #:	Not Reported	Previous Well #:	Not Reported
Replacement Reason:	Not Reported	Construction Type:	Not Reported
Constructor ID:	Not Reported	Owner:	Not Reported
Inventory Date:	Not Reported	Max Grout Depth (ft):	Not Reported
Inventoried Date:	Not Reported	INVT Bedrock Depth (ft):	Not Reported
INVT Well Depth (ft):	Not Reported	INVT by License #:	Not Reported
INVT Affiliation:	Not Reported		
Comments:	Not Reported		
Drinking Water System URL:	Not Reported		
Groundwater Retrieval Network URL:	https://apps.dnr.wi.gov/grnext/wellinventory/details/8LO973		
Construction URL:	https://apps.dnr.wi.gov/wellconstructionpub/ReportViewer.aspx?id=WellConstructionReport&download=false&WUWN=8LO973		
Samples URL:	https://apps.dnr.wi.gov/grnext/samples/details/8LO973		

30
WNW
1/2 - 1 Mile
Lower

WI WELLS WI800000341171

WELLS:

Well Number:	8AI223	Well Type:	New Well
Well Use:	Not Reported	Well Status:	Active
Well Depth (ft):	Not Reported	PWS Name:	Not Reported
Construction Date:	Not Reported	Construction Year:	Not Reported
Constructor Name:	Not Reported	Casing Depth (ft):	Not Reported
Max Casing Diameter (in):	Not Reported	Static Water Level (ft):	Not Reported
First Bedrock (ft):	Not Reported	Pumping Rate (gpm):	Not Reported
Pumping Level (ft):	Not Reported	HICAP Well Number:	Not Reported
Replacement Well #:	Not Reported	Previous Well #:	Not Reported
Replacement Reason:	Not Reported	Construction Type:	Not Reported
Constructor ID:	Not Reported	Owner:	Not Reported
Inventory Date:	Not Reported	Max Grout Depth (ft):	Not Reported
Inventoried Date:	Not Reported	INVT Bedrock Depth (ft):	Not Reported
INVT Well Depth (ft):	Not Reported	INVT by License #:	Not Reported
INVT Affiliation:	Not Reported		
Comments:	Not Reported		
Drinking Water System URL:	Not Reported		
Groundwater Retrieval Network URL:	https://apps.dnr.wi.gov/grnext/wellinventory/details/8AI223		
Construction URL:	https://apps.dnr.wi.gov/wellconstructionpub/ReportViewer.aspx?id=WellConstructionReport&download=false&WUWN=8AI223		
Samples URL:	https://apps.dnr.wi.gov/grnext/samples/details/8AI223		

GEOCHECK® - PHYSICAL SETTING SOURCE MAP FINDINGS

Map ID
Direction
Distance
Elevation

Database EDR ID Number

31
NNW
1/2 - 1 Mile
Lower

WI WELLS WI8000000131507

WELLS:

Well Number:	8LO838	Well Type:	New Well
Well Use:	Not Reported	Well Status:	Active
Well Depth (ft):	Not Reported	PWS Name:	Not Reported
Construction Date:	Not Reported	Construction Year:	Not Reported
Constructor Name:	Not Reported	Casing Depth (ft):	Not Reported
Max Casing Diameter (in):	Not Reported	Static Water Level (ft):	Not Reported
First Bedrock (ft):	Not Reported	Pumping Rate (gpm):	Not Reported
Pumping Level (ft):	Not Reported	HICAP Well Number:	Not Reported
Replacement Well #:	Not Reported	Previous Well #:	Not Reported
Replacement Reason:	Not Reported	Construction Type:	Not Reported
Constructor ID:	Not Reported	Owner:	Not Reported
Inventory Date:	Not Reported	Max Grout Depth (ft):	Not Reported
Inventoried Date:	Not Reported	INVT Bedrock Depth (ft):	Not Reported
INVT Well Depth (ft):	Not Reported	INVT by License #:	Not Reported
INVT Affiliation:	Not Reported		
Comments:	Not Reported		
Drinking Water System URL:	Not Reported		
Groundwater Retrieval Network URL:	https://apps.dnr.wi.gov/grnext/wellinventory/details/8LO838		
Construction URL:	https://apps.dnr.wi.gov/wellconstructionpub/ReportViewer.aspx?id=WellConstructionReport&download=false&WUWN=8LO838		
Samples URL:	https://apps.dnr.wi.gov/grnext/samples/details/8LO838		

G32
SW
1/2 - 1 Mile
Higher

WI WELLS WI8000000413925

WELLS:

Well Number:	8AL435	Well Type:	New Well
Well Use:	Not Reported	Well Status:	Active
Well Depth (ft):	Not Reported	PWS Name:	Not Reported
Construction Date:	Not Reported	Construction Year:	Not Reported
Constructor Name:	Not Reported	Casing Depth (ft):	Not Reported
Max Casing Diameter (in):	Not Reported	Static Water Level (ft):	Not Reported
First Bedrock (ft):	Not Reported	Pumping Rate (gpm):	Not Reported
Pumping Level (ft):	Not Reported	HICAP Well Number:	Not Reported
Replacement Well #:	Not Reported	Previous Well #:	Not Reported
Replacement Reason:	Not Reported	Construction Type:	Not Reported
Constructor ID:	Not Reported	Owner:	Not Reported
Inventory Date:	Not Reported	Max Grout Depth (ft):	Not Reported
Inventoried Date:	Not Reported	INVT Bedrock Depth (ft):	Not Reported
INVT Well Depth (ft):	Not Reported	INVT by License #:	Not Reported
INVT Affiliation:	Not Reported		
Comments:	Not Reported		
Drinking Water System URL:	Not Reported		
Groundwater Retrieval Network URL:	https://apps.dnr.wi.gov/grnext/wellinventory/details/8AL435		
Construction URL:	https://apps.dnr.wi.gov/wellconstructionpub/ReportViewer.aspx?id=WellConstructionReport&download=false&WUWN=8AL435		
Samples URL:	https://apps.dnr.wi.gov/grnext/samples/details/8AL435		

GEOCHECK® - PHYSICAL SETTING SOURCE MAP FINDINGS

Map ID
Direction
Distance
Elevation

Database EDR ID Number

G33
SW
1/2 - 1 Mile
Higher

WI WELLS WI8000000481643

WELLS:

Well Number:	BF545	Well Type:	New Well
Well Use:	MUNICIPAL COMMUNITY		
Well Status:	Active	Well Depth (ft):	800
PWS Name:	MT HOREB WATERWORKS		
Construction Date:	19350101	Construction Year:	1935
Constructor Name:	EGERER-GALLOWAY	Casing Depth (ft):	220
Max Casing Diameter (in):	15	Static Water Level (ft):	328
First Bedrock (ft):	0	Pumping Rate (gpm):	495
Pumping Level (ft):	368	HICAP Well Number:	77165
Replacement Well #:	Not Reported	Previous Well #:	Not Reported
Replacement Reason:	Not Reported	Constuction Type:	Drilled
Constructor ID:	21	Owner:	Not Reported
Inventory Date:	Not Reported	Max Grout Depth (ft):	180
Inventoried Date:	Not Reported	INVT Bedrock Depth (ft):	Not Reported
INVT Well Depth (ft):	Not Reported	INVT by License #:	Not Reported
INVT Affiliation:	Not Reported		
Comments:	Not Reported		
Drinking Water System URL:	https://apps.dnr.wi.gov/dwspportalpub/epsources/view/155131		
Groundwater Retrieval Network URL:	https://apps.dnr.wi.gov/grnext/wellinventory/details/BF545		
Construction URL:	https://apps.dnr.wi.gov/wellconstructionpub/ReportViewer.aspx?id=WellConstructionReport&download=false&WUWN=BF545		
Samples URL:	https://apps.dnr.wi.gov/grnext/samples/details/BF545		

G34
SW
1/2 - 1 Mile
Higher

WI WELLS WI8000000782023

WELLS:

Well Number:	BF546	Well Type:	New Well
Well Use:	MUNICIPAL COMMUNITY		
Well Status:	Active	Well Depth (ft):	777
PWS Name:	MT HOREB WATERWORKS		
Construction Date:	19460101	Construction Year:	1946
Constructor Name:	EGERER, JOSEPH	Casing Depth (ft):	345
Max Casing Diameter (in):	20	Static Water Level (ft):	178
First Bedrock (ft):	0	Pumping Rate (gpm):	298
Pumping Level (ft):	232	HICAP Well Number:	77166
Replacement Well #:	Not Reported	Previous Well #:	Not Reported
Replacement Reason:	Not Reported	Constuction Type:	Drilled
Constructor ID:	21	Owner:	Not Reported
Inventory Date:	Not Reported	Max Grout Depth (ft):	204
Inventoried Date:	Not Reported	INVT Bedrock Depth (ft):	Not Reported
INVT Well Depth (ft):	Not Reported	INVT by License #:	Not Reported
INVT Affiliation:	Not Reported		
Comments:	CONVERTED TO SUBMERSIBLE IN 1985		
Drinking Water System URL:	https://apps.dnr.wi.gov/dwspportalpub/epsources/view/155132		
Groundwater Retrieval Network URL:	https://apps.dnr.wi.gov/grnext/wellinventory/details/BF546		
Construction URL:	https://apps.dnr.wi.gov/wellconstructionpub/ReportViewer.aspx?id=WellConstructionReport&download=false&WUWN=BF546		
Samples URL:	https://apps.dnr.wi.gov/grnext/samples/details/BF546		

GEOCHECK® - PHYSICAL SETTING SOURCE MAP FINDINGS

Map ID
Direction
Distance
Elevation

Database EDR ID Number

35
ESE
1/2 - 1 Mile
Lower

WI WELLS WI8000000510130

WELLS:

Well Number:	YK912	Well Type:	New Well
Well Use:	LOOP	Well Status:	Active
Well Depth (ft):	400	PWS Name:	Not Reported
Construction Date:	20141113	Construction Year:	2014
Constructor Name:	GROUND SOURCE INC		
Casing Depth (ft):	400	Max Casing Diameter (in):	6
Static Water Level (ft):	280	First Bedrock (ft):	0
Pumping Rate (gpm):	20	Pumping Level (ft):	320
HICAP Well Number:	Not Reported	Replacement Well #:	Not Reported
Previous Well #:	Not Reported	Replacement Reason:	Not Reported
Construction Type:	Drilled	Constructor ID:	4462
Owner:	Troll Note Properties		
Inventory Date:	Not Reported	Max Grout Depth (ft):	400
Inventoried Date:	Not Reported	INVT Bedrock Depth (ft):	Not Reported
INVT Well Depth (ft):	Not Reported	INVT by License #:	Not Reported
INVT Affiliation:	Not Reported		
Comments:	50/50 MIX OF CHLORINATED PEASTONE AND BENTONITE CHIPS WAS USED TO FILL CAVERNOUS VOID GROUTING AND BACKFILLING PROTCOL DEVELOPED PER DISCUSSING WITH GLENN MUELLER, WDN		
Drinking Water System URL:	Not Reported		
Groundwater Retrieval Network URL:	https://apps.dnr.wi.gov/grnext/wellinventory/details/YK912		
Construction URL:	https://apps.dnr.wi.gov/wellconstructionpub/ReportViewer.aspx?id=WellConstructionReport&do\nload=false&WUWN=YK912		
Samples URL:	https://apps.dnr.wi.gov/grnext/samples/details/YK912		

H36
North
1/2 - 1 Mile
Lower

WI WELLS WI8000000211960

WELLS:

Well Number:	WN348	Well Type:	Replacement
Well Use:	PRIVATE POTABLE	Well Status:	Active
Well Depth (ft):	245	PWS Name:	Not Reported
Construction Date:	20081023	Construction Year:	2008
Constructor Name:	SAM'S WELL DRILLING INC		
Casing Depth (ft):	165	Max Casing Diameter (in):	6
Static Water Level (ft):	105	First Bedrock (ft):	6
Pumping Rate (gpm):	20	Pumping Level (ft):	150
HICAP Well Number:	Not Reported	Replacement Well #:	Not Reported
Previous Well #:	Not Reported	Replacement Reason:	Not Reported
Construction Type:	Drilled	Constructor ID:	370
Owner:	LIEBETRAU MARK R		
Inventory Date:	Not Reported	Max Grout Depth (ft):	165
Inventoried Date:	Not Reported	INVT Bedrock Depth (ft):	Not Reported
INVT Well Depth (ft):	Not Reported	INVT by License #:	Not Reported
INVT Affiliation:	Not Reported		
Comments:	Not Reported		
Drinking Water System URL:	Not Reported		
Groundwater Retrieval Network URL:	https://apps.dnr.wi.gov/grnext/wellinventory/details/WN348		
Construction URL:	https://apps.dnr.wi.gov/wellconstructionpub/ReportViewer.aspx?id=WellConstructionReport&do\nload=false&WUWN=WN348		

GEOCHECK® - PHYSICAL SETTING SOURCE MAP FINDINGS

Samples URL: <https://apps.dnr.wi.gov/grnext/samples/details/WN348>

37
SSW
1/2 - 1 Mile
Higher

WI WELLS **WI8000000737844**

WELLS:

Well Number:	CM561	Well Type:	New Well
Well Use:	PRIVATE POTABLE	Well Status:	Active
Well Depth (ft):	73	PWS Name:	Not Reported
Construction Date:	19900608	Construction Year:	1990
Constructor Name:	FRANCIS X FAHERTY		
Casing Depth (ft):	45	Max Casing Diameter (in):	6
Static Water Level (ft):	20	First Bedrock (ft):	18
Pumping Rate (gpm):	40	Pumping Level (ft):	30
HICAP Well Number:	Not Reported	Replacement Well #:	Not Reported
Previous Well #:	Not Reported	Replacement Reason:	NEW HOME
Construction Type:	Drilled	Constructor ID:	5824
Owner:	DON MAGNUSON	Inventory Date:	Not Reported
Max Grout Depth (ft):	45	Inventoried Date:	Not Reported
INVT Bedrock Depth (ft):	Not Reported	INVT Well Depth (ft):	Not Reported
INVT by License #:	Not Reported	INVT Affiliation:	Not Reported
Comments:	Not Reported		
Drinking Water System URL:	Not Reported		
Groundwater Retrieval Network URL:	https://apps.dnr.wi.gov/grnext/wellinventory/details/CM561		
Construction URL:	https://apps.dnr.wi.gov/wellconstructionpub/ReportViewer.aspx?id=WellConstructionReport&do_wload=false&WUWN=CM561		
Samples URL:	https://apps.dnr.wi.gov/grnext/samples/details/CM561		

H38
NNE
1/2 - 1 Mile
Lower

WI WELLS **WI8000000211969**

WELLS:

Well Number:	WN347	Well Type:	New Well
Well Use:	PRIVATE POTABLE	Well Status:	Active
Well Depth (ft):	225	PWS Name:	Not Reported
Construction Date:	20081022	Construction Year:	2008
Constructor Name:	SAM'S WELL DRILLING INC		
Casing Depth (ft):	160	Max Casing Diameter (in):	6
Static Water Level (ft):	101	First Bedrock (ft):	6
Pumping Rate (gpm):	20	Pumping Level (ft):	170
HICAP Well Number:	Not Reported	Replacement Well #:	Not Reported
Previous Well #:	Not Reported	Replacement Reason:	Not Reported
Construction Type:	Drilled	Constructor ID:	370
Owner:	KRAEMER JEFFERY & JENNIE		
Inventory Date:	Not Reported	Max Grout Depth (ft):	160
Inventoried Date:	Not Reported	INVT Bedrock Depth (ft):	Not Reported
INVT Well Depth (ft):	Not Reported	INVT by License #:	Not Reported
INVT Affiliation:	Not Reported		
Comments:	Not Reported		
Drinking Water System URL:	Not Reported		
Groundwater Retrieval Network URL:	https://apps.dnr.wi.gov/grnext/wellinventory/details/WN347		
Construction URL:	https://apps.dnr.wi.gov/wellconstructionpub/ReportViewer.aspx?id=WellConstructionReport&do_wload=false&WUWN=WN347		
Samples URL:	https://apps.dnr.wi.gov/grnext/samples/details/WN347		

GEOCHECK® - PHYSICAL SETTING SOURCE MAP FINDINGS

Map ID
Direction
Distance
Elevation

Database EDR ID Number

I39
NNE
1/2 - 1 Mile
Lower

WI WELLS WI8000000190478

WELLS:

Well Number:	YU267	Well Type:	New Well
Well Use:	PRIVATE POTABLE	Well Status:	Active
Well Depth (ft):	201	PWS Name:	Not Reported
Construction Date:	20190329	Construction Year:	2019
Constructor Name:	LOVELACE WELL DRILLING INC		
Casing Depth (ft):	171	Max Casing Diameter (in):	6
Static Water Level (ft):	80	First Bedrock (ft):	8
Pumping Rate (gpm):	20	Pumping Level (ft):	125
HICAP Well Number:	Not Reported	Replacement Well #:	Not Reported
Previous Well #:	Not Reported	Replacement Reason:	Not Reported
Construction Type:	Drilled	Constructor ID:	6824
Owner:	MEISTER BRENT	Inventory Date:	Not Reported
Max Grout Depth (ft):	171	Inventoried Date:	Not Reported
INVT Bedrock Depth (ft):	Not Reported	INVT Well Depth (ft):	Not Reported
INVT by License #:	Not Reported	INVT Affiliation:	Not Reported
Comments:	J NIEWOEHNER GAVE PERMISSION FOR CHIPS ON 3-29-19.		
Drinking Water System URL:	Not Reported		
Groundwater Retrieval Network URL:	https://apps.dnr.wi.gov/grnext/wellinventory/details/YU267		
Construction URL:	https://apps.dnr.wi.gov/wellconstructionpub/ReportViewer.aspx?id=WellConstructionReport&do wnload=false&WUWN=YU267		
Samples URL:	https://apps.dnr.wi.gov/grnext/samples/details/YU267		

40
South
1/2 - 1 Mile
Higher

Site ID: 27608
Groundwater Flow: N
Shallowest Water Table Depth: > 150
Deepest Water Table Depth: Not Reported
Average Water Table Depth: Not Reported
Date: 04/15/1993

AQUIFLOW 45667

I41
NNE
1/2 - 1 Mile
Lower

WI WELLS WI8000000629709

WELLS:

Well Number:	WJ764	Well Type:	New Well
Well Use:	PRIVATE POTABLE	Well Status:	Active
Well Depth (ft):	225	PWS Name:	Not Reported
Construction Date:	20070523	Construction Year:	2007
Constructor Name:	SAM'S WELL DRILLING INC		
Casing Depth (ft):	168	Max Casing Diameter (in):	6
Static Water Level (ft):	120	First Bedrock (ft):	5
Pumping Rate (gpm):	20	Pumping Level (ft):	150
HICAP Well Number:	Not Reported	Replacement Well #:	Not Reported
Previous Well #:	Not Reported	Replacement Reason:	Not Reported
Construction Type:	Drilled	Constructor ID:	370
Owner:	CRUM ARNIE	Inventory Date:	Not Reported
Max Grout Depth (ft):	168	Inventoried Date:	Not Reported
INVT Bedrock Depth (ft):	Not Reported	INVT Well Depth (ft):	Not Reported
INVT by License #:	Not Reported	INVT Affiliation:	Not Reported

GEOCHECK® - PHYSICAL SETTING SOURCE MAP FINDINGS

Comments: Not Reported
 Drinking Water System URL: Not Reported
 Groundwater Retrieval Network URL: <https://apps.dnr.wi.gov/grnext/wellinventory/details/WJ764>
 Construction URL: <https://apps.dnr.wi.gov/wellconstructionpub/ReportViewer.aspx?id=WellConstructionReport&download=false&WUWN=WJ764>
 Samples URL: <https://apps.dnr.wi.gov/grnext/samples/details/WJ764>

J42
SE
1/2 - 1 Mile
Lower

WI WELLS WI800000000441

WELLS:

Well Number:	TO502	Well Type:	New Well
Well Use:	MUNICIPAL COMMUNITY		
Well Status:	Active	Well Depth (ft):	1345
PWS Name:	MT HOREB WATERWORKS		
Construction Date:	20060921	Construction Year:	2006
Constructor Name:	MUNICIPAL WELL & PUMP/MIDWEST WELL		
Casing Depth (ft):	780	Max Casing Diameter (in):	24
Static Water Level (ft):	380	First Bedrock (ft):	2
Pumping Rate (gpm):	1548	Pumping Level (ft):	513
HICAP Well Number:	68503	Replacement Well #:	Not Reported
Previous Well #:	Not Reported	Replacement Reason:	Not Reported
Construction Type:	Drilled	Constructor ID:	13
Owner:	Not Reported	Inventory Date:	Not Reported
Max Grout Depth (ft):	780	Inventoried Date:	Not Reported
INVT Bedrock Depth (ft):	Not Reported	INVT Well Depth (ft):	Not Reported
INVT by License #:	Not Reported	INVT Affiliation:	Not Reported
Comments:	Not Reported		
Drinking Water System URL:	https://apps.dnr.wi.gov/dwsportalpub/epsources/view/22819894		
Groundwater Retrieval Network URL:	https://apps.dnr.wi.gov/grnext/wellinventory/details/TO502		
Construction URL:	https://apps.dnr.wi.gov/wellconstructionpub/ReportViewer.aspx?id=WellConstructionReport&download=false&WUWN=TO502		
Samples URL:	https://apps.dnr.wi.gov/grnext/samples/details/TO502		

J43
SE
1/2 - 1 Mile
Lower

WI WELLS WI8000000062141

WELLS:

Well Number:	BF547	Well Type:	Reconstruction
Well Use:	MUNICIPAL COMMUNITY		
Well Status:	Active	Well Depth (ft):	1398
PWS Name:	MT HOREB WATERWORKS		
Construction Date:	19741101	Construction Year:	1974
Constructor Name:	LAYNE CHRISTENSEN COMPANY		
Casing Depth (ft):	485	Max Casing Diameter (in):	26
Static Water Level (ft):	323	First Bedrock (ft):	5
Pumping Rate (gpm):	825	Pumping Level (ft):	420
HICAP Well Number:	77167	Replacement Well #:	Not Reported
Previous Well #:	Not Reported	Replacement Reason:	Not Reported
Construction Type:	Drilled	Constructor ID:	582
Owner:	Not Reported	Inventory Date:	Not Reported
Max Grout Depth (ft):	485	Inventoried Date:	Not Reported
INVT Bedrock Depth (ft):	Not Reported	INVT Well Depth (ft):	Not Reported
INVT by License #:	Not Reported	INVT Affiliation:	Not Reported

GEOCHECK® - PHYSICAL SETTING SOURCE MAP FINDINGS

Comments: 14" LINER INSTALLED IN 1974 DUE TO BACTERIAL CONTAMINATION-ORIGINAL CONSTRUCTION IN 1968
 Drinking Water System URL: <https://apps.dnr.wi.gov/dwsportalpub/epsorce/view/155133>
 Groundwater Retrieval Network URL: <https://apps.dnr.wi.gov/grnext/wellinventory/details/BF547>
 Construction URL: <https://apps.dnr.wi.gov/wellconstructionpub/ReportViewer.aspx?id=WellConstructionReport&download=false&WUWN=BF547>
 Samples URL: <https://apps.dnr.wi.gov/grnext/samples/details/BF547>

J44
SE
1/2 - 1 Mile
Lower

WI WELLS WI800000076867

WELLS:

Well Number:	8LO977	Well Type:	New Well
Well Use:	Not Reported	Well Status:	Active
Well Depth (ft):	Not Reported	PWS Name:	Not Reported
Construction Date:	Not Reported	Construction Year:	Not Reported
Constructor Name:	Not Reported	Casing Depth (ft):	Not Reported
Max Casing Diameter (in):	Not Reported	Static Water Level (ft):	Not Reported
First Bedrock (ft):	Not Reported	Pumping Rate (gpm):	Not Reported
Pumping Level (ft):	Not Reported	HICAP Well Number:	Not Reported
Replacement Well #:	Not Reported	Previous Well #:	Not Reported
Replacement Reason:	Not Reported	Construction Type:	Not Reported
Constructor ID:	Not Reported	Owner:	Not Reported
Inventory Date:	Not Reported	Max Grout Depth (ft):	Not Reported
Inventoried Date:	Not Reported	INVT Bedrock Depth (ft):	Not Reported
INVT Well Depth (ft):	Not Reported	INVT by License #:	Not Reported
INVT Affiliation:	Not Reported		
Comments:	Not Reported		
Drinking Water System URL:	Not Reported		
Groundwater Retrieval Network URL:	https://apps.dnr.wi.gov/grnext/wellinventory/details/8LO977		
Construction URL:	https://apps.dnr.wi.gov/wellconstructionpub/ReportViewer.aspx?id=WellConstructionReport&download=false&WUWN=8LO977		
Samples URL:	https://apps.dnr.wi.gov/grnext/samples/details/8LO977		

K45
SSE
1/2 - 1 Mile
Higher

WI WELLS WI8000000763652

WELLS:

Well Number:	BN656	Well Type:	New Well
Well Use:	TRANSIENT NONCOMMUNITY		
Well Status:	Active	Well Depth (ft):	150
PWS Name:	NORSK GOLF BOWL	Construction Date:	19571228
Construction Year:	1957	Constructor Name:	WAYNE LAMPMAN
Casing Depth (ft):	42	Max Casing Diameter (in):	6
Static Water Level (ft):	120	First Bedrock (ft):	0
Pumping Rate (gpm):	10	Pumping Level (ft):	120
HICAP Well Number:	Not Reported	Replacement Well #:	Not Reported
Previous Well #:	Not Reported	Replacement Reason:	Not Reported
Construction Type:	Drilled	Constructor ID:	Not Reported
Owner:	ED MCGINLEY	Inventory Date:	Not Reported
Max Grout Depth (ft):	42	Inventoried Date:	Not Reported
INVT Bedrock Depth (ft):	Not Reported	INVT Well Depth (ft):	Not Reported
INVT by License #:	Not Reported	INVT Affiliation:	Not Reported
Comments:	Not Reported		
Drinking Water System URL:	https://apps.dnr.wi.gov/dwsportalpub/epsorce/view/155492		

GEOCHECK® - PHYSICAL SETTING SOURCE MAP FINDINGS

Groundwater Retrieval Network URL: <https://apps.dnr.wi.gov/grnext/wellinventory/details/BN656>
 Construction URL: <https://apps.dnr.wi.gov/wellconstructionpub/ReportViewer.aspx?id=WellConstructionReport&do wnload=false&WUWN=BN656>
 Samples URL: <https://apps.dnr.wi.gov/grnext/samples/details/BN656>

**J46
SE
1/2 - 1 Mile
Lower**

WI WELLS WI8000000818370

WELLS:

Well Number:	8AL538	Well Type:	New Well
Well Use:	Not Reported	Well Status:	Active
Well Depth (ft):	Not Reported	PWS Name:	Not Reported
Construction Date:	Not Reported	Construction Year:	Not Reported
Constructor Name:	Not Reported	Casing Depth (ft):	Not Reported
Max Casing Diameter (in):	Not Reported	Static Water Level (ft):	Not Reported
First Bedrock (ft):	Not Reported	Pumping Rate (gpm):	Not Reported
Pumping Level (ft):	Not Reported	HICAP Well Number:	Not Reported
Replacement Well #:	Not Reported	Previous Well #:	Not Reported
Replacement Reason:	Not Reported	Constuction Type:	Not Reported
Constructor ID:	Not Reported	Owner:	Not Reported
Inventory Date:	Not Reported	Max Grout Depth (ft):	Not Reported
Inventoried Date:	Not Reported	INVT Bedrock Depth (ft):	Not Reported
INVT Well Depth (ft):	Not Reported	INVT by License #:	Not Reported
INVT Affiliation:	Not Reported		
Comments:	Not Reported		
Drinking Water System URL:	Not Reported		
Groundwater Retrieval Network URL:	https://apps.dnr.wi.gov/grnext/wellinventory/details/8AL538		
Construction URL:	https://apps.dnr.wi.gov/wellconstructionpub/ReportViewer.aspx?id=WellConstructionReport&do wnload=false&WUWN=8AL538		
Samples URL:	https://apps.dnr.wi.gov/grnext/samples/details/8AL538		

**L47
SW
1/2 - 1 Mile
Higher**

AQUIFLOW 45352

Site ID: 22853
 Groundwater Flow: NW
 Shallowest Water Table Depth: 180
 Deepest Water Table Depth: Not Reported
 Average Water Table Depth: Not Reported
 Date: 10/29/1991

**48
NNW
1/2 - 1 Mile
Higher**

WI WELLS WI8000000491378

WELLS:

Well Number:	G1834	Well Type:	New Well
Well Use:	PRIVATE POTABLE	Well Status:	Active
Well Depth (ft):	265	PWS Name:	Not Reported
Construction Date:	19930615	Construction Year:	1993
Constructor Name:	DEAN E RICKARD	Casing Depth (ft):	221
Max Casing Diameter (in):	6	Static Water Level (ft):	150
First Bedrock (ft):	18	Pumping Rate (gpm):	15
Pumping Level (ft):	155	HICAP Well Number:	Not Reported
Replacement Well #:	Not Reported	Previous Well #:	Not Reported
Replacement Reason:	NEW HOME	Constuction Type:	Drilled
Constructor ID:	481	Owner:	NAUJECK WALTER

GEOCHECK® - PHYSICAL SETTING SOURCE MAP FINDINGS

Inventory Date:	Not Reported	Max Grout Depth (ft):	221
Inventoried Date:	Not Reported	INVT Bedrock Depth (ft):	Not Reported
INVT Well Depth (ft):	Not Reported	INVT by License #:	Not Reported
INVT Affiliation:	Not Reported		
Comments:	Not Reported		
Drinking Water System URL:	Not Reported		
Groundwater Retrieval Network URL:	https://apps.dnr.wi.gov/grnext/wellinventory/details/GI834		
Construction URL:	https://apps.dnr.wi.gov/wellconstructionpub/ReportViewer.aspx?id=WellConstructionReport&do_wload=false&WUWN=GI834		
Samples URL:	https://apps.dnr.wi.gov/grnext/samples/details/GI834		

49
SSE
1/2 - 1 Mile
Higher

WI WELLS WI800000088351

WELLS:

Well Number:	EP300	Well Type:	New Well
Well Use:	PRIVATE POTABLE	Well Status:	Active
Well Depth (ft):	255	PWS Name:	Not Reported
Construction Date:	19920501	Construction Year:	1992
Constructor Name:	SAMS ROTARY DRILLERS		
Casing Depth (ft):	70	Max Casing Diameter (in):	6
Static Water Level (ft):	154	First Bedrock (ft):	8
Pumping Rate (gpm):	20	Pumping Level (ft):	189
HICAP Well Number:	Not Reported	Replacement Well #:	Not Reported
Previous Well #:	Not Reported	Replacement Reason:	DRIVING RANGE
Construction Type:	Drilled	Constructor ID:	370
Owner:	JIM VAN CAMP	Inventory Date:	Not Reported
Max Grout Depth (ft):	70	Inventoried Date:	Not Reported
INVT Bedrock Depth (ft):	Not Reported	INVT Well Depth (ft):	Not Reported
INVT by License #:	Not Reported	INVT Affiliation:	Not Reported
Comments:	Not Reported		
Drinking Water System URL:	Not Reported		
Groundwater Retrieval Network URL:	https://apps.dnr.wi.gov/grnext/wellinventory/details/EP300		
Construction URL:	https://apps.dnr.wi.gov/wellconstructionpub/ReportViewer.aspx?id=WellConstructionReport&do_wload=false&WUWN=EP300		
Samples URL:	https://apps.dnr.wi.gov/grnext/samples/details/EP300		

L50
SW
1/2 - 1 Mile
Higher

AQUIFLOW 44738

Site ID:	101168
Groundwater Flow:	Varies
Shallowest Water Table Depth:	50.59
Deepest Water Table Depth:	64.13
Average Water Table Depth:	Not Reported
Date:	12/1998

M51
NNE
1/2 - 1 Mile
Lower

WI WELLS WI8000000424984

WELLS:

Well Number:	YV266	Well Type:	New Well
Well Use:	PRIVATE POTABLE	Well Status:	Active
Well Depth (ft):	220	PWS Name:	Not Reported
Construction Date:	20171128	Construction Year:	2017
Constructor Name:	SAM'S WELL DRILLING INC		

GEOCHECK® - PHYSICAL SETTING SOURCE MAP FINDINGS

Casing Depth (ft):	166	Max Casing Diameter (in):	6
Static Water Level (ft):	100	First Bedrock (ft):	4
Pumping Rate (gpm):	25	Pumping Level (ft):	160
HICAP Well Number:	Not Reported	Replacement Well #:	Not Reported
Previous Well #:	Not Reported	Replacement Reason:	Not Reported
Construction Type:	Drilled	Constructor ID:	370
Owner:	HOFF CHAD & CHERYL		
Inventory Date:	Not Reported	Max Grout Depth (ft):	166
Inventoried Date:	Not Reported	INVT Bedrock Depth (ft):	Not Reported
INVT Well Depth (ft):	Not Reported	INVT by License #:	Not Reported
INVT Affiliation:	Not Reported		
Comments:	Not Reported		
Drinking Water System URL:	Not Reported		
Groundwater Retrieval Network URL:	https://apps.dnr.wi.gov/grnext/wellinventory/details/YV266		
Construction URL:	https://apps.dnr.wi.gov/wellconstructionpub/ReportViewer.aspx?id=WellConstructionReport&download=false&WUWN=YV266		
Samples URL:	https://apps.dnr.wi.gov/grnext/samples/details/YV266		

K52
SSE
1/2 - 1 Mile
Higher

WI WELLS WI800000341191

WELLS:

Well Number:	8AI881	Well Type:	New Well
Well Use:	Not Reported	Well Status:	Active
Well Depth (ft):	Not Reported	PWS Name:	Not Reported
Construction Date:	Not Reported	Construction Year:	Not Reported
Constructor Name:	Not Reported	Casing Depth (ft):	Not Reported
Max Casing Diameter (in):	Not Reported	Static Water Level (ft):	Not Reported
First Bedrock (ft):	Not Reported	Pumping Rate (gpm):	Not Reported
Pumping Level (ft):	Not Reported	HICAP Well Number:	Not Reported
Replacement Well #:	Not Reported	Previous Well #:	Not Reported
Replacement Reason:	Not Reported	Construction Type:	Not Reported
Constructor ID:	Not Reported	Owner:	Not Reported
Inventory Date:	Not Reported	Max Grout Depth (ft):	Not Reported
Inventoried Date:	Not Reported	INVT Bedrock Depth (ft):	Not Reported
INVT Well Depth (ft):	Not Reported	INVT by License #:	Not Reported
INVT Affiliation:	Not Reported		
Comments:	Not Reported		
Drinking Water System URL:	Not Reported		
Groundwater Retrieval Network URL:	https://apps.dnr.wi.gov/grnext/wellinventory/details/8AI881		
Construction URL:	https://apps.dnr.wi.gov/wellconstructionpub/ReportViewer.aspx?id=WellConstructionReport&download=false&WUWN=8AI881		
Samples URL:	https://apps.dnr.wi.gov/grnext/samples/details/8AI881		

53
WSW
1/2 - 1 Mile
Higher

WI WELLS WI8000000785924

WELLS:

Well Number:	BI975	Well Type:	New Well
Well Use:	PRIVATE POTABLE	Well Status:	Active
Well Depth (ft):	Not Reported	PWS Name:	Not Reported
Construction Date:	Not Reported	Construction Year:	Not Reported
Constructor Name:	Not Reported	Casing Depth (ft):	Not Reported
Max Casing Diameter (in):	Not Reported	Static Water Level (ft):	Not Reported

GEOCHECK® - PHYSICAL SETTING SOURCE MAP FINDINGS

First Bedrock (ft):	Not Reported	Pumping Rate (gpm):	Not Reported
Pumping Level (ft):	Not Reported	HICAP Well Number:	Not Reported
Replacement Well #:	Not Reported	Previous Well #:	Not Reported
Replacement Reason:	Not Reported	Construction Type:	Not Reported
Constructor ID:	Not Reported	Owner:	RYSER BROS. CHEESE
Inventory Date:	Not Reported	Max Grout Depth (ft):	Not Reported
Inventoried Date:	19880613	INVT Bedrock Depth (ft):	Not Reported
INVT Well Depth (ft):	Not Reported	INVT by License #:	Not Reported
INVT Affiliation:	Not Reported		
Comments:	Not Reported		
Drinking Water System URL:	Not Reported		
Groundwater Retrieval Network URL:	https://apps.dnr.wi.gov/grnext/wellinventory/details/BI975		
Construction URL:	https://apps.dnr.wi.gov/wellconstructionpub/ReportViewer.aspx?id=WellConstructionReport&download=false&WUWN=BI975		
Samples URL:	https://apps.dnr.wi.gov/grnext/samples/details/BI975		

N54
East
1/2 - 1 Mile
Lower

WI WELLS WI800000656748

WELLS:

Well Number:	TP648	Well Type:	New Well
Well Use:	PRIVATE POTABLE	Well Status:	Active
Well Depth (ft):	222	PWS Name:	Not Reported
Construction Date:	20030929	Construction Year:	2003
Constructor Name:	SAMS ROTARY DRILLERS INC		
Casing Depth (ft):	63	Max Casing Diameter (in):	6
Static Water Level (ft):	122	First Bedrock (ft):	10
Pumping Rate (gpm):	80	Pumping Level (ft):	180
HICAP Well Number:	Not Reported	Replacement Well #:	Not Reported
Previous Well #:	Not Reported	Replacement Reason:	Not Reported
Construction Type:	Drilled	Constructor ID:	370
Owner:	KELLESVIG PAUL	Inventory Date:	Not Reported
Max Grout Depth (ft):	63	Inventoried Date:	Not Reported
INVT Bedrock Depth (ft):	Not Reported	INVT Well Depth (ft):	Not Reported
INVT by License #:	Not Reported	INVT Affiliation:	Not Reported
Comments:	Not Reported		
Drinking Water System URL:	Not Reported		
Groundwater Retrieval Network URL:	https://apps.dnr.wi.gov/grnext/wellinventory/details/TP648		
Construction URL:	https://apps.dnr.wi.gov/wellconstructionpub/ReportViewer.aspx?id=WellConstructionReport&download=false&WUWN=TP648		
Samples URL:	https://apps.dnr.wi.gov/grnext/samples/details/TP648		

M55
NNE
1/2 - 1 Mile
Lower

WI WELLS WI8000000395504

WELLS:

Well Number:	YH604	Well Type:	New Well
Well Use:	PRIVATE POTABLE	Well Status:	Active
Well Depth (ft):	222	PWS Name:	Not Reported
Construction Date:	20120717	Construction Year:	2012
Constructor Name:	SAM'S WELL DRILLING INC		
Casing Depth (ft):	160	Max Casing Diameter (in):	6
Static Water Level (ft):	103	First Bedrock (ft):	4
Pumping Rate (gpm):	25	Pumping Level (ft):	160

GEOCHECK® - PHYSICAL SETTING SOURCE MAP FINDINGS

HICAP Well Number:	Not Reported	Replacement Well #:	Not Reported
Previous Well #:	Not Reported	Replacement Reason:	Not Reported
Construction Type:	Drilled	Constructor ID:	370
Owner:	JOCHIMSEN SCOTT & ANITA		
Inventory Date:	Not Reported	Max Grout Depth (ft):	160
Inventoried Date:	Not Reported	INVT Bedrock Depth (ft):	Not Reported
INVT Well Depth (ft):	Not Reported	INVT by License #:	Not Reported
INVT Affiliation:	Not Reported		
Comments:	Not Reported		
Drinking Water System URL:	Not Reported		
Groundwater Retrieval Network URL:	https://apps.dnr.wi.gov/grnext/wellinventory/details/YH604		
Construction URL:	https://apps.dnr.wi.gov/wellconstructionpub/ReportViewer.aspx?id=WellConstructionReport&do_wnload=false&WUWN=YH604		
Samples URL:	https://apps.dnr.wi.gov/grnext/samples/details/YH604		

56
NNW
1/2 - 1 Mile
Lower

WI WELLS WI800000441495

WELLS:

Well Number:	DB056	Well Type:	Replacement
Well Use:	PRIVATE POTABLE	Well Status:	Active
Well Depth (ft):	302	PWS Name:	Not Reported
Construction Date:	19910709	Construction Year:	1991
Constructor Name:	SAMS ROTARY DRILLERS		
Casing Depth (ft):	42	Max Casing Diameter (in):	6
Static Water Level (ft):	130	First Bedrock (ft):	18
Pumping Rate (gpm):	15	Pumping Level (ft):	210
HICAP Well Number:	Not Reported	Replacement Well #:	Not Reported
Previous Well #:	Not Reported	Replacement Reason:	WATER
Construction Type:	Drilled	Constructor ID:	370
Owner:	HENRY STEINHAUER		
Inventory Date:	Not Reported	Max Grout Depth (ft):	42
Inventoried Date:	Not Reported	INVT Bedrock Depth (ft):	Not Reported
INVT Well Depth (ft):	Not Reported	INVT by License #:	Not Reported
INVT Affiliation:	Not Reported		
Comments:	Not Reported		
Drinking Water System URL:	Not Reported		
Groundwater Retrieval Network URL:	https://apps.dnr.wi.gov/grnext/wellinventory/details/DB056		
Construction URL:	https://apps.dnr.wi.gov/wellconstructionpub/ReportViewer.aspx?id=WellConstructionReport&do_wnload=false&WUWN=DB056		
Samples URL:	https://apps.dnr.wi.gov/grnext/samples/details/DB056		

57
WNW
1/2 - 1 Mile
Lower

WI WELLS WI800000717013

WELLS:

Well Number:	BN540	Well Type:	New Well
Well Use:	TRANSIENT NONCOMMUNITY		
Well Status:	Filled and Sealed		
Well Depth (ft):	150	PWS Name:	STEWART PARK HANDPUMP
Construction Date:	19751004	Construction Year:	1975
Constructor Name:	FOUR LAKES WELL DRILLING COMPANY		
Casing Depth (ft):	76.5	Max Casing Diameter (in):	6
Static Water Level (ft):	2.5	First Bedrock (ft):	25

GEOCHECK® - PHYSICAL SETTING SOURCE MAP FINDINGS

Pumping Rate (gpm):	75	Pumping Level (ft):	10
HICAP Well Number:	Not Reported	Replacement Well #:	Not Reported
Previous Well #:	Not Reported	Replacement Reason:	Not Reported
Constuction Type:	Drilled	Constructor ID:	Not Reported
Owner:	Not Reported	Inventory Date:	Not Reported
Max Grout Depth (ft):	77	Inventoried Date:	Not Reported
INVT Bedrock Depth (ft):	Not Reported	INVT Well Depth (ft):	Not Reported
INVT by License #:	Not Reported	INVT Affiliation:	Not Reported
Comments:	Not Reported		
Drinking Water System URL:	https://apps.dnr.wi.gov/dwsportalpub/epsourc/view/155199		
Groundwater Retrieval Network URL:	https://apps.dnr.wi.gov/gmnext/wellinventory/details/BN540		
Construction URL:	https://apps.dnr.wi.gov/wellconstructionpub/ReportViewer.aspx?id=WellConstructionReport&do wnload=false&WUWN=BN540		
Samples URL:	https://apps.dnr.wi.gov/gmnext/samples/details/BN540		

O58
South
1/2 - 1 Mile
Higher

FED USGS USGS40001329467

Organization ID:	USGS-WI	Organization Name:	USGS Wisconsin Water Science Center
Monitor Location:	USER 467 5	Type:	Well
Description:	Not Reported	HUC:	07070005
Drainage Area:	Not Reported	Drainage Area Units:	Not Reported
Contrib Drainage Area:	Not Reported	Contrib Drainage Area Unts:	Not Reported
Aquifer:	Not Reported	Formation Type:	Not Reported
Aquifer Type:	Not Reported	Construction Date:	Not Reported
Well Depth:	Not Reported	Well Depth Units:	Not Reported
Well Hole Depth:	Not Reported	Well Hole Depth Units:	Not Reported

O59
South
1/2 - 1 Mile
Higher

FED USGS USGS40001309081

Organization ID:	USGS-WI	Organization Name:	USGS Wisconsin Water Science Center
Monitor Location:	DN-06/07E/07-0993	Type:	Well
Description:	Not Reported	HUC:	07090004
Drainage Area:	Not Reported	Drainage Area Units:	Not Reported
Contrib Drainage Area:	Not Reported	Contrib Drainage Area Unts:	Not Reported
Aquifer:	Not Reported	Formation Type:	Not Reported
Aquifer Type:	Not Reported	Construction Date:	Not Reported
Well Depth:	1395	Well Depth Units:	ft
Well Hole Depth:	1398	Well Hole Depth Units:	ft

Ground water levels,Number of Measurements:	2	Level reading date:	1970-07-01
Feet below surface:	230.00	Feet to sea level:	Not Reported
Note:	Not Reported		
Level reading date:	1970-07-01	Feet below surface:	230.00
Feet to sea level:	Not Reported	Note:	Not Reported

GEOCHECK® - PHYSICAL SETTING SOURCE MAP FINDINGS

Map ID
Direction
Distance
Elevation

Database EDR ID Number

P60
ENE
1/2 - 1 Mile
Lower

WI WELLS WI8000000411341

WELLS:

Well Number:	8LO975	Well Type:	New Well
Well Use:	Not Reported	Well Status:	Active
Well Depth (ft):	Not Reported	PWS Name:	Not Reported
Construction Date:	Not Reported	Construction Year:	Not Reported
Constructor Name:	Not Reported	Casing Depth (ft):	Not Reported
Max Casing Diameter (in):	Not Reported	Static Water Level (ft):	Not Reported
First Bedrock (ft):	Not Reported	Pumping Rate (gpm):	Not Reported
Pumping Level (ft):	Not Reported	HICAP Well Number:	Not Reported
Replacement Well #:	Not Reported	Previous Well #:	Not Reported
Replacement Reason:	Not Reported	Construction Type:	Not Reported
Constructor ID:	Not Reported	Owner:	Not Reported
Inventory Date:	Not Reported	Max Grout Depth (ft):	Not Reported
Inventoried Date:	Not Reported	INVT Bedrock Depth (ft):	Not Reported
INVT Well Depth (ft):	Not Reported	INVT by License #:	Not Reported
INVT Affiliation:	Not Reported		
Comments:	Not Reported		
Drinking Water System URL:	Not Reported		
Groundwater Retrieval Network URL:	https://apps.dnr.wi.gov/grnext/wellinventory/details/8LO975		
Construction URL:	https://apps.dnr.wi.gov/wellconstructionpub/ReportViewer.aspx?id=WellConstructionReport&download=false&WUWN=8LO975		
Samples URL:	https://apps.dnr.wi.gov/grnext/samples/details/8LO975		

N61
East
1/2 - 1 Mile
Lower

WI WELLS WI8000000468747

WELLS:

Well Number:	TR120	Well Type:	New Well
Well Use:	PRIVATE POTABLE	Well Status:	Active
Well Depth (ft):	222	PWS Name:	Not Reported
Construction Date:	20040401	Construction Year:	2004
Constructor Name:	SAMS ROTARY DRILLERS INC		
Casing Depth (ft):	147	Max Casing Diameter (in):	6
Static Water Level (ft):	130	First Bedrock (ft):	2
Pumping Rate (gpm):	20	Pumping Level (ft):	180
HICAP Well Number:	Not Reported	Replacement Well #:	Not Reported
Previous Well #:	Not Reported	Replacement Reason:	Not Reported
Construction Type:	Drilled	Constructor ID:	370
Owner:	HEEN ROB	Inventory Date:	Not Reported
Max Grout Depth (ft):	147	Inventoried Date:	Not Reported
INVT Bedrock Depth (ft):	Not Reported	INVT Well Depth (ft):	Not Reported
INVT by License #:	Not Reported	INVT Affiliation:	Not Reported
Comments:	DRILLER REPORTED TO A HOGAN THAT BROKEN LIMESTONE FROM 70-105'. PUMPED IN 6 BAGS OF GROUT THEN 100 BAGS OF CEMENT, THEN PUT IN 11 BAGS OF CHIPS, CAME UP TO 65' THEN ANOTHER 50 BAGS OF CEMENT		
Drinking Water System URL:	Not Reported		
Groundwater Retrieval Network URL:	https://apps.dnr.wi.gov/grnext/wellinventory/details/TR120		
Construction URL:	https://apps.dnr.wi.gov/wellconstructionpub/ReportViewer.aspx?id=WellConstructionReport&download=false&WUWN=TR120		
Samples URL:	https://apps.dnr.wi.gov/grnext/samples/details/TR120		

GEOCHECK® - PHYSICAL SETTING SOURCE MAP FINDINGS

Map ID
Direction
Distance
Elevation

Database EDR ID Number

62
NE
1/2 - 1 Mile
Lower

WI WELLS WI8000000161273

WELLS:

Well Number:	WN213	Well Type:	Replacement
Well Use:	PRIVATE POTABLE	Well Status:	Active
Well Depth (ft):	202	PWS Name:	Not Reported
Construction Date:	20080905	Construction Year:	2008
Constructor Name:	SAM'S WELL DRILLING INC		
Casing Depth (ft):	125	Max Casing Diameter (in):	6
Static Water Level (ft):	109	First Bedrock (ft):	8
Pumping Rate (gpm):	20	Pumping Level (ft):	140
HICAP Well Number:	Not Reported	Replacement Well #:	Not Reported
Previous Well #:	Not Reported	Replacement Reason:	OLD WELL NOT UP TO CODE
Construction Type:	Drilled	Constructor ID:	370
Owner:	DALK DAN	Inventory Date:	Not Reported
Max Grout Depth (ft):	125	Inventoried Date:	Not Reported
INVT Bedrock Depth (ft):	Not Reported	INVT Well Depth (ft):	Not Reported
INVT by License #:	Not Reported	INVT Affiliation:	Not Reported
Comments:	Not Reported		
Drinking Water System URL:	Not Reported		
Groundwater Retrieval Network URL:	https://apps.dnr.wi.gov/grnext/wellinventory/details/WN213		
Construction URL:	https://apps.dnr.wi.gov/wellconstructionpub/ReportViewer.aspx?id=WellConstructionReport&do_wnload=false&WUWN=WN213		
Samples URL:	https://apps.dnr.wi.gov/grnext/samples/details/WN213		

N63
East
1/2 - 1 Mile
Lower

WI WELLS WI8000000062540

WELLS:

Well Number:	TZ843	Well Type:	New Well
Well Use:	PRIVATE POTABLE	Well Status:	Active
Well Depth (ft):	245	PWS Name:	Not Reported
Construction Date:	20080819	Construction Year:	2008
Constructor Name:	WATER WELLS INC	Casing Depth (ft):	151
Max Casing Diameter (in):	6	Static Water Level (ft):	98
First Bedrock (ft):	18	Pumping Rate (gpm):	20
Pumping Level (ft):	150	HICAP Well Number:	Not Reported
Replacement Well #:	Not Reported	Previous Well #:	Not Reported
Replacement Reason:	Not Reported	Construction Type:	Drilled
Constructor ID:	3	Owner:	KELLESVIG STEVE
Inventory Date:	Not Reported	Max Grout Depth (ft):	151
Inventoried Date:	Not Reported	INVT Bedrock Depth (ft):	Not Reported
INVT Well Depth (ft):	Not Reported	INVT by License #:	Not Reported
INVT Affiliation:	Not Reported		
Comments:	Not Reported		
Drinking Water System URL:	Not Reported		
Groundwater Retrieval Network URL:	https://apps.dnr.wi.gov/grnext/wellinventory/details/TZ843		
Construction URL:	https://apps.dnr.wi.gov/wellconstructionpub/ReportViewer.aspx?id=WellConstructionReport&do_wnload=false&WUWN=TZ843		
Samples URL:	https://apps.dnr.wi.gov/grnext/samples/details/TZ843		

GEOCHECK® - PHYSICAL SETTING SOURCE MAP FINDINGS

Map ID
Direction
Distance
Elevation

Database EDR ID Number

P64
ENE
1/2 - 1 Mile
Lower

WI WELLS WI8000000049795

WELLS:

Well Number:	SZ739	Well Type:	New Well
Well Use:	PRIVATE POTABLE	Well Status:	Active
Well Depth (ft):	227	PWS Name:	Not Reported
Construction Date:	20050628	Construction Year:	2005
Constructor Name:	LOVELACE WELL DRILLING INC		
Casing Depth (ft):	105	Max Casing Diameter (in):	6
Static Water Level (ft):	135	First Bedrock (ft):	1
Pumping Rate (gpm):	20	Pumping Level (ft):	160
HICAP Well Number:	Not Reported	Replacement Well #:	Not Reported
Previous Well #:	Not Reported	Replacement Reason:	Not Reported
Construction Type:	Drilled	Constructor ID:	6824
Owner:	OAK TREE CONST VOGT STEVE &		
Inventory Date:	Not Reported	Max Grout Depth (ft):	105
Inventoried Date:	Not Reported	INVT Bedrock Depth (ft):	Not Reported
INVT Well Depth (ft):	Not Reported	INVT by License #:	Not Reported
INVT Affiliation:	Not Reported		
Comments:	Not Reported		
Drinking Water System URL:	Not Reported		
Groundwater Retrieval Network URL:	https://apps.dnr.wi.gov/grnext/wellinventory/details/SZ739		
Construction URL:	https://apps.dnr.wi.gov/wellconstructionpub/ReportViewer.aspx?id=WellConstructionReport&do wnload=false&WUWN=SZ739		
Samples URL:	https://apps.dnr.wi.gov/grnext/samples/details/SZ739		

1G
SW
1/2 - 1 Mile
Lower

Site ID: 22853
Groundwater Flow: NW
Shallowest Water Table Depth: 180
Deepest Water Table Depth: Not Reported
Average Water Table Depth: Not Reported
Date: 10/29/1991

AQUIFLOW 45352

2G
SW
1/2 - 1 Mile
Lower

Site ID: 101168
Groundwater Flow: Varies
Shallowest Water Table Depth: 50.59
Deepest Water Table Depth: 64.13
Average Water Table Depth: Not Reported
Date: 12/1998

AQUIFLOW 44738

3G
South
1/2 - 1 Mile
Lower

Site ID: 27608
Groundwater Flow: N
Shallowest Water Table Depth: > 150
Deepest Water Table Depth: Not Reported
Average Water Table Depth: Not Reported
Date: 04/15/1993

AQUIFLOW 45667

GEOCHECK® - PHYSICAL SETTING SOURCE MAP FINDINGS RADON

AREA RADON INFORMATION

State Database: WI Radon

Radon Test Results

Num Tests	# 4-10 pCi/L	# > 10 pCi/L	Avg pCi/L	Max pCi/L
87	26	18	5.6	20.5
87	26	18	5.6	20.5
87	26	18	5.6	20.5

Federal EPA Radon Zone for DANE County: 1

- Note: Zone 1 indoor average level > 4 pCi/L.
 : Zone 2 indoor average level >= 2 pCi/L and <= 4 pCi/L.
 : Zone 3 indoor average level < 2 pCi/L.

Federal Area Radon Information for Zip Code: 53572

Number of sites tested: 1

Area	Average Activity	% <4 pCi/L	% 4-20 pCi/L	% >20 pCi/L
Living Area - 1st Floor	Not Reported	Not Reported	Not Reported	Not Reported
Living Area - 2nd Floor	Not Reported	Not Reported	Not Reported	Not Reported
Basement	1.700 pCi/L	100%	0%	0%

PHYSICAL SETTING SOURCE RECORDS SEARCHED

TOPOGRAPHIC INFORMATION

USGS 7.5' Digital Elevation Model (DEM)

Source: United States Geologic Survey

EDR acquired the USGS 7.5' Digital Elevation Model in 2002 and updated it in 2006. The 7.5 minute DEM corresponds to the USGS 1:24,000- and 1:25,000-scale topographic quadrangle maps. The DEM provides elevation data with consistent elevation units and projection.

Current USGS 7.5 Minute Topographic Map

Source: U.S. Geological Survey

HYDROLOGIC INFORMATION

Flood Zone Data: This data was obtained from the Federal Emergency Management Agency (FEMA). It depicts 100-year and 500-year flood zones as defined by FEMA. It includes the National Flood Hazard Layer (NFHL) which incorporates Flood Insurance Rate Map (FIRM) data and Q3 data from FEMA in areas not covered by NFHL.

Source: FEMA

Telephone: 877-336-2627

Date of Government Version: 2003, 2015

NWI: National Wetlands Inventory. This data, available in select counties across the country, was obtained by EDR in 2002, 2005, 2010 and 2015 from the U.S. Fish and Wildlife Service.

HYDROGEOLOGIC INFORMATION

AQUIFLOW^R Information System

Source: EDR proprietary database of groundwater flow information

EDR has developed the AQUIFLOW Information System (AIS) to provide data on the general direction of groundwater flow at specific points. EDR has reviewed reports submitted to regulatory authorities at select sites and has extracted the date of the report, hydrogeologically determined groundwater flow direction and depth to water table information.

GEOLOGIC INFORMATION

Geologic Age and Rock Stratigraphic Unit

Source: P.G. Schruben, R.E. Arndt and W.J. Bawiec, Geology of the Conterminous U.S. at 1:2,500,000 Scale - A digital representation of the 1974 P.B. King and H.M. Beikman Map, USGS Digital Data Series DDS - 11 (1994).

STATSGO: State Soil Geographic Database

Source: Department of Agriculture, Natural Resources Conservation Service (NRCS)

The U.S. Department of Agriculture's (USDA) Natural Resources Conservation Service (NRCS) leads the national Conservation Soil Survey (NCSS) and is responsible for collecting, storing, maintaining and distributing soil survey information for privately owned lands in the United States. A soil map in a soil survey is a representation of soil patterns in a landscape. Soil maps for STATSGO are compiled by generalizing more detailed (SSURGO) soil survey maps.

SSURGO: Soil Survey Geographic Database

Source: Department of Agriculture, Natural Resources Conservation Service (NRCS)

Telephone: 800-672-5559

SSURGO is the most detailed level of mapping done by the Natural Resources Conservation Service, mapping scales generally range from 1:12,000 to 1:63,360. Field mapping methods using national standards are used to construct the soil maps in the Soil Survey Geographic (SSURGO) database. SSURGO digitizing duplicates the original soil survey maps. This level of mapping is designed for use by landowners, townships and county natural resource planning and management.

PHYSICAL SETTING SOURCE RECORDS SEARCHED

LOCAL / REGIONAL WATER AGENCY RECORDS

FEDERAL WATER WELLS

PWS: Public Water Systems

Source: EPA/Office of Drinking Water

Telephone: 202-564-3750

Public Water System data from the Federal Reporting Data System. A PWS is any water system which provides water to at least 25 people for at least 60 days annually. PWSs provide water from wells, rivers and other sources.

PWS ENF: Public Water Systems Violation and Enforcement Data

Source: EPA/Office of Drinking Water

Telephone: 202-564-3750

Violation and Enforcement data for Public Water Systems from the Safe Drinking Water Information System (SDWIS) after August 1995. Prior to August 1995, the data came from the Federal Reporting Data System (FRDS).

USGS Water Wells: USGS National Water Inventory System (NWIS)

This database contains descriptive information on sites where the USGS collects or has collected data on surface water and/or groundwater. The groundwater data includes information on wells, springs, and other sources of groundwater.

STATE RECORDS

Wisconsin Well Construction Report File

Source: Department of Natural Resources

Telephone: 608-266-0153

In the past, not all latitude/longitudes were accurate. Many were protracted from centroid (center of the quarter sections given in PLSS). The ones that were not accurate were removed from the well database.

OTHER STATE DATABASE INFORMATION

RADON

State Database: WI Radon

Source: Department of Health & Family Services

Telephone: 608-266-1865

Wisconsin Measurement Summary

Area Radon Information

Source: USGS

Telephone: 703-356-4020

The National Radon Database has been developed by the U.S. Environmental Protection Agency (USEPA) and is a compilation of the EPA/State Residential Radon Survey and the National Residential Radon Survey. The study covers the years 1986 - 1992. Where necessary data has been supplemented by information collected at private sources such as universities and research institutions.

EPA Radon Zones

Source: EPA

Telephone: 703-356-4020

Sections 307 & 309 of IRAA directed EPA to list and identify areas of U.S. with the potential for elevated indoor radon levels.

OTHER

Airport Landing Facilities: Private and public use landing facilities

Source: Federal Aviation Administration, 800-457-6656

Epicenters: World earthquake epicenters, Richter 5 or greater

Source: Department of Commerce, National Oceanic and Atmospheric Administration

Earthquake Fault Lines: The fault lines displayed on EDR's Topographic map are digitized quaternary faultlines, prepared in 1975 by the United State Geological Survey

PHYSICAL SETTING SOURCE RECORDS SEARCHED

STREET AND ADDRESS INFORMATION

© 2015 TomTom North America, Inc. All rights reserved. This material is proprietary and the subject of copyright protection and other intellectual property rights owned by or licensed to Tele Atlas North America, Inc. The use of this material is subject to the terms of a license agreement. You will be held liable for any unauthorized copying or disclosure of this material.



ATTACHMENT C
EDR Certified Sanborn® Fire Insurance Maps

MTHOREB - RGL Farms Property

9543 County Road S

Mount Horeb, WI 53572

Inquiry Number: 7673439.3

June 06, 2024

Certified Sanborn® Map Report



6 Armstrong Road, 4th floor
Shelton, CT 06484
Toll Free: 800.352.0050
www.edrnet.com

Certified Sanborn® Map Report

06/06/24

Site Name:

MTHOREB - RGL Farms Prop
9543 County Road S
Mount Horeb, WI 53572
EDR Inquiry # 7673439.3

Client Name:

True North Consultants, Inc.
1000 East Warrenville Road Suite 140
Naperville, IL 60563
Contact: Chris Valcheff



The Sanborn Library has been searched by EDR and maps covering the target property location as provided by True North Consultants, Inc. were identified for the years listed below. The Sanborn Library is the largest, most complete collection of fire insurance maps. The collection includes maps from Sanborn, Bromley, Perris & Browne, Hopkins, Barlow, and others. Only Environmental Data Resources Inc. (EDR) is authorized to grant rights for commercial reproduction of maps by the Sanborn Library LLC, the copyright holder for the collection. Results can be authenticated by visiting www.edrnet.com/sanborn.

The Sanborn Library is continually enhanced with newly identified map archives. This report accesses all maps in the collection as of the day this report was generated.

Certified Sanborn Results:

Certification # 2FC2-4A4F-A9D9
PO # T243413
Project MTHOREB - RGL Farms RSRA

UNMAPPED PROPERTY

This report certifies that the complete holdings of the Sanborn Library, LLC collection have been searched based on client supplied target property information, and fire insurance maps covering the target property were not found.



Sanborn® Library search results

Certification #: 2FC2-4A4F-A9D9

The Sanborn Library includes more than 1.2 million fire insurance maps from Sanborn, Bromley, Perris & Browne, Hopkins, Barlow and others which track historical property usage in approximately 12,000 American cities and towns. Collections searched:

- Library of Congress
- University Publications of America
- EDR Private Collection

The Sanborn Library LLC Since 1866™

Limited Permission To Make Copies

True North Consultants, Inc. (the client) is permitted to make up to FIVE photocopies of this Sanborn Map transmittal and each fire insurance map accompanying this report solely for the limited use of its customer. No one other than the client is authorized to make copies. Upon request made directly to an EDR Account Executive, the client may be permitted to make a limited number of additional photocopies. This permission is conditioned upon compliance by the client, its customer and their agents with EDR's copyright policy; a copy of which is available upon request.

Disclaimer - Copyright and Trademark Notice

This Report contains certain information obtained from a variety of public and other sources reasonably available to Environmental Data Resources, LLC. It cannot be concluded from this Report that coverage information for the target and surrounding properties does not exist from other sources. This Report is provided on an "AS IS", "AS AVAILABLE" basis. NO WARRANTY EXPRESS OR IMPLIED IS MADE WHATSOEVER IN CONNECTION WITH THIS REPORT. ENVIRONMENTAL DATA RESOURCES, LLC AND ITS SUBSIDIARIES, AFFILIATES AND THIRD PARTY SUPPLIERS DISCLAIM ALL WARRANTIES, OF ANY KIND OR NATURE, EXPRESS OR IMPLIED, ARISING OUT OF OR RELATED TO THIS REPORT OR ANY OF THE DATA AND INFORMATION PROVIDED IN THIS REPORT, INCLUDING WITHOUT LIMITATION, ANY WARRANTIES REGARDING ACCURACY, QUALITY, CORRECTNESS, COMPLETENESS, COMPREHENSIVENESS, SUITABILITY, MERCHANTABILITY, FITNESS FOR A PARTICULAR PURPOSE, TITLE, NON-INFRINGEMENT, MISAPPROPRIATION, OR OTHERWISE. ALL RISK IS ASSUMED BY THE USER. IN NO EVENT SHALL ENVIRONMENTAL DATA RESOURCES, LLC OR ITS SUBSIDIARIES, AFFILIATES OR THIRD PARTY SUPPLIERS BE LIABLE TO ANYONE FOR ANY DIRECT, INCIDENTAL, INDIRECT, SPECIAL, CONSEQUENTIAL OR OTHER DAMAGES OF ANY TYPE OR KIND (INCLUDING BUT NOT LIMITED TO LOSS OF PROFITS, LOSS OF USE, OR LOSS OF DATA), ARISING OUT OF OR IN ANY WAY CONNECTED WITH THIS REPORT OR ANY OF THE DATA AND INFORMATION PROVIDED IN THIS REPORT. Any analyses, estimates, ratings, environmental risk levels, or risk codes provided in this Report are provided for illustrative purposes only, and are not intended to provide, nor should they be interpreted as providing any facts regarding, or prediction or forecast of, any environmental risk for any property. Only an assessment performed by a qualified environmental professional can provide findings, opinions or conclusions regarding the environmental risk or conditions in, on or at any property.

Copyright 2024 by Environmental Data Resources, Inc. All rights reserved. Reproduction in any media or format, in whole or in part, of any report or map of Environmental Data Resources, Inc., or its affiliates, is prohibited without prior written permission.

EDR and its logos (including Sanborn and Sanborn Map) are trademarks of Environmental Data Resources, LLC or its affiliates. All other trademarks used herein are the property of their respective owners.



ATTACHMENT D

EDR Aerial Photo Decade Package

MTHOREB - RGL Farms Property

9543 County Road S

Mount Horeb, WI 53572

Inquiry Number: 7673439.5

June 06, 2024

The EDR Aerial Photo Decade Package



6 Armstrong Road, 4th floor
Shelton, CT 06484
Toll Free: 800.352.0050
www.edrnet.com

EDR Aerial Photo Decade Package

06/06/24

Site Name:

MTHOREB - RGL Farms Propert
9543 County Road S
Mount Horeb, WI 53572
EDR Inquiry # 7673439.5

Client Name:

True North Consultants, Inc.
1000 East Warrenville Road Suite 140
Naperville, IL 60563
Contact: Chris Valcheff



Environmental Data Resources, Inc. (EDR) Aerial Photo Decade Package is a screening tool designed to assist environmental professionals in evaluating potential liability on a target property resulting from past activities. EDR's professional researchers provide digitally reproduced historical aerial photographs, and when available, provide one photo per decade.

Search Results:

<u>Year</u>	<u>Scale</u>	<u>Details</u>	<u>Source</u>
2020	1"=500'	Flight Year: 2020	USDA/NAIP
2017	1"=500'	Flight Year: 2017	USDA/NAIP
2013	1"=500'	Flight Year: 2013	USDA/NAIP
2010	1"=500'	Flight Year: 2010	USDA/NAIP
2006	1"=500'	Flight Year: 2006	USDA/NAIP
2000	1"=500'	Acquisition Date: January 01, 2000	USGS/DOQQ
1992	1"=500'	Flight Date: May 07, 1992	NAPP
1986	1"=500'	Flight Date: June 03, 1986	NHAP
1980	1"=500'	Flight Date: November 18, 1980	NHAP
1976	1"=500'	Flight Date: September 11, 1976	USDA
1968	1"=500'	Flight Date: June 04, 1968	ASCS
1962	1"=500'	Flight Date: June 15, 1962	ASCS
1955	1"=500'	Flight Date: September 12, 1955	CSC
1937	1"=500'	Flight Date: July 05, 1937	USDA

When delivered electronically by EDR, the aerial photo images included with this report are for ONE TIME USE ONLY. Further reproduction of these aerial photo images is prohibited without permission from EDR. For more information contact your EDR Account Executive.

Disclaimer - Copyright and Trademark Notice

This Report contains certain information obtained from a variety of public and other sources reasonably available to Environmental Data Resources, LLC. It cannot be concluded from this Report that coverage information for the target and surrounding properties does not exist from other sources. This Report is provided on an "AS IS", "AS AVAILABLE" basis. NO WARRANTY EXPRESS OR IMPLIED IS MADE WHATSOEVER IN CONNECTION WITH THIS REPORT.

ENVIRONMENTAL DATA RESOURCES, LLC AND ITS SUBSIDIARIES, AFFILIATES AND THIRD PARTY SUPPLIERS DISCLAIM ALL WARRANTIES, OF ANY KIND OR NATURE, EXPRESS OR IMPLIED, ARISING OUT OF OR RELATED TO THIS REPORT OR ANY OF THE DATA AND INFORMATION PROVIDED IN THIS REPORT, INCLUDING WITHOUT LIMITATION, ANY WARRANTIES REGARDING ACCURACY, QUALITY, CORRECTNESS, COMPLETENESS, COMPREHENSIVENESS, SUITABILITY, MERCHANTABILITY, FITNESS FOR A PARTICULAR PURPOSE, TITLE, NON-INFRINGEMENT, MISAPPROPRIATION, OR OTHERWISE. ALL RISK IS ASSUMED BY THE USER. IN NO EVENT SHALL ENVIRONMENTAL DATA RESOURCES, LLC OR ITS SUBSIDIARIES, AFFILIATES OR THIRD PARTY SUPPLIERS BE LIABLE TO ANYONE FOR ANY DIRECT, INCIDENTAL, INDIRECT, SPECIAL, CONSEQUENTIAL OR OTHER DAMAGES OF ANY TYPE OR KIND (INCLUDING BUT NOT LIMITED TO LOSS OF PROFITS, LOSS OF USE, OR LOSS OF DATA), ARISING OUT OF OR IN ANY WAY CONNECTED WITH THIS REPORT OR ANY OF THE DATA AND INFORMATION PROVIDED IN THIS REPORT.

Any analyses, estimates, ratings, environmental risk levels, or risk codes provided in this Report are provided for illustrative purposes only, and are not intended to provide, nor should they be interpreted as providing any facts regarding, or prediction or forecast of, any environmental risk for any property. Only an assessment performed by a qualified environmental professional can provide findings, opinions or conclusions regarding the environmental risk or conditions in, on or at any property.

Copyright 2024 by Environmental Data Resources, Inc. All rights reserved. Reproduction in any media or format, in whole or in part, of any report or map of Environmental Data Resources, Inc., or its affiliates, is prohibited without prior written permission.

EDR and its logos (including Sanborn and Sanborn Map) are trademarks of Environmental Data Resources, LLC or its affiliates. All other trademarks used herein are the property of their respective owners.

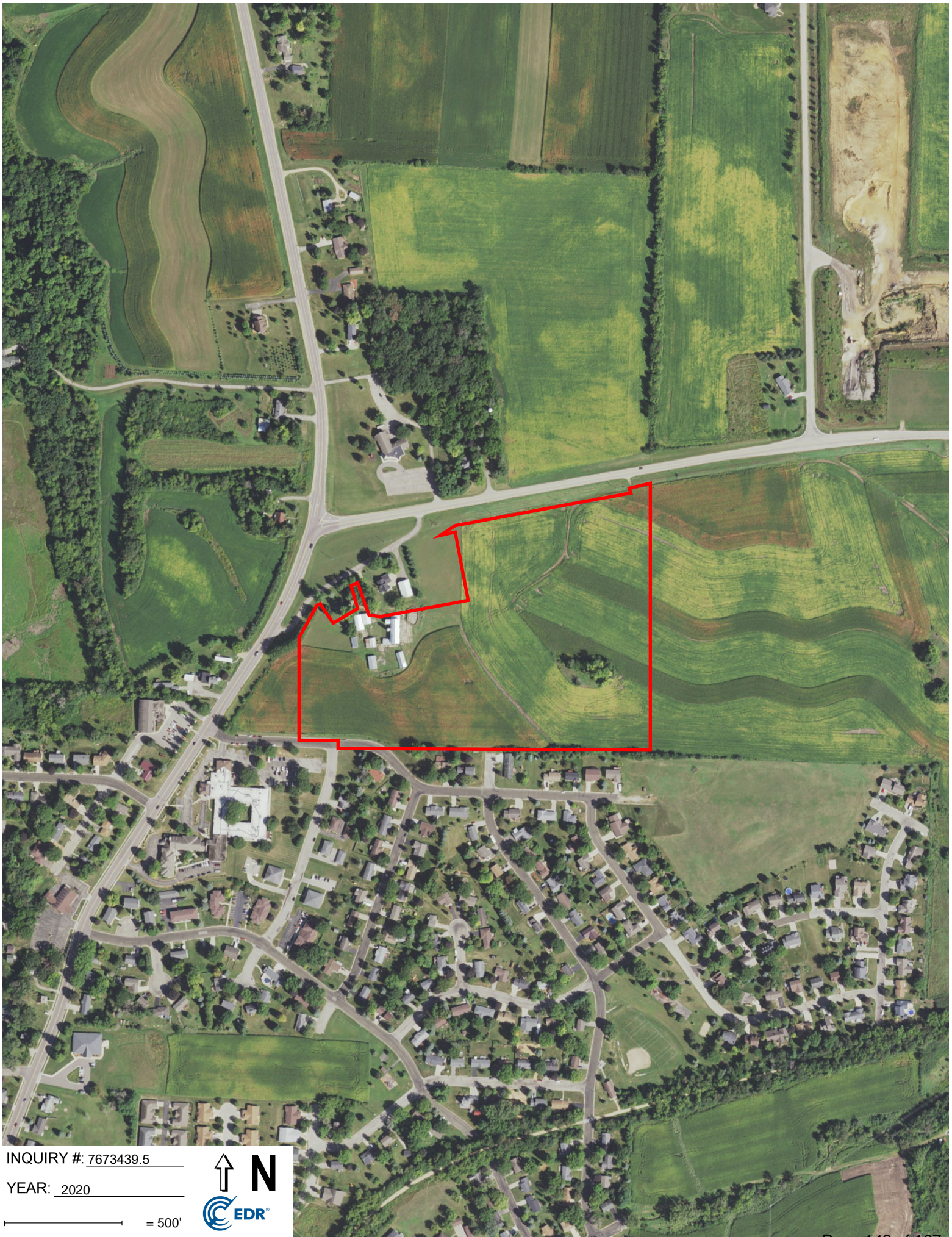

INQUIRY #: 7673439.5

YEAR: 2020

— = 500'



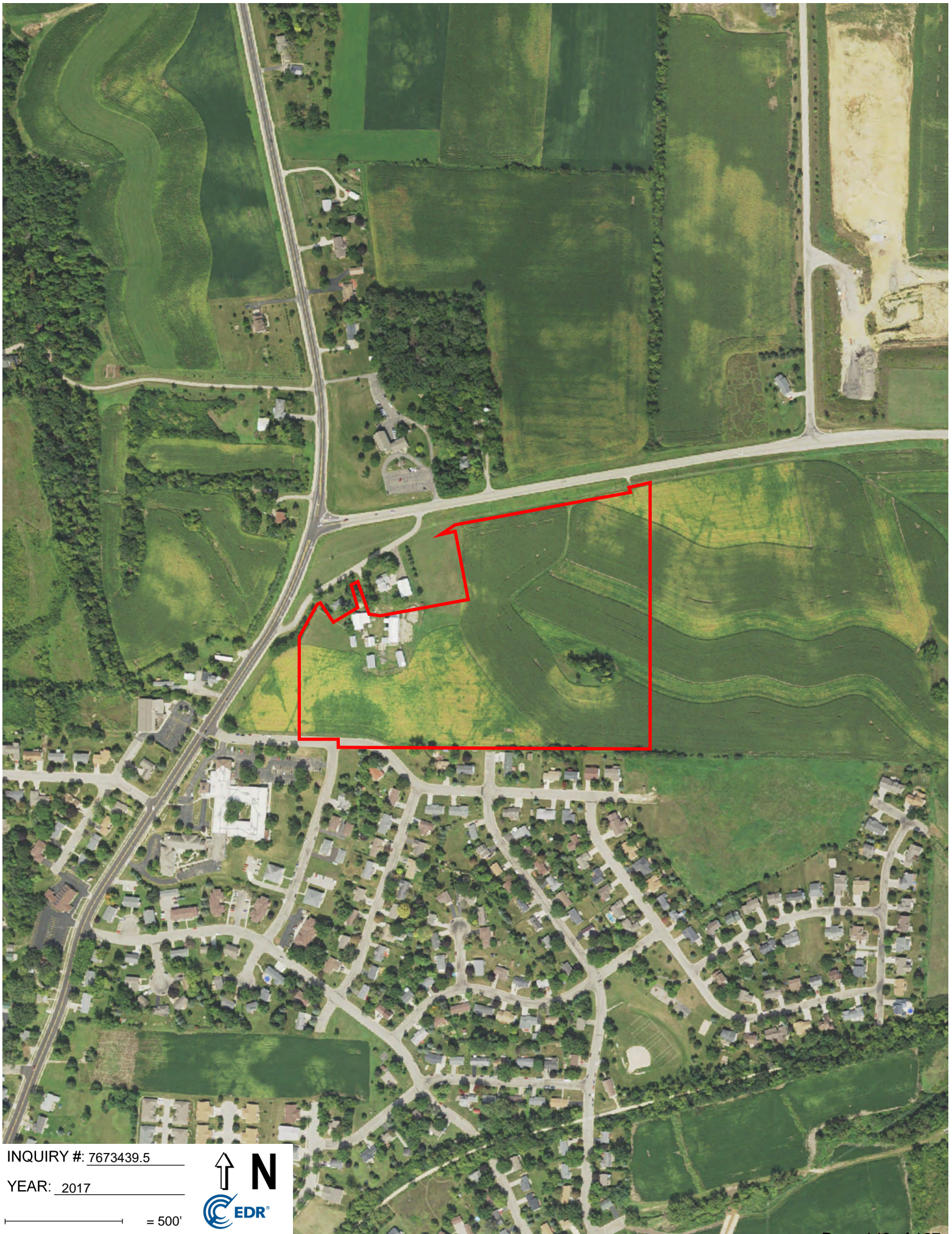

INQUIRY #: 7673439.5

YEAR: 2017

— = 500'





INQUIRY #: 7673439.5

YEAR: 2013

— = 500'





INQUIRY #: 7673439.5

YEAR: 2010

— = 500'





INQUIRY #: 7673439.5

YEAR: 2006

— = 500'





INQUIRY #: 7673439.5

YEAR: 2000

— = 500'



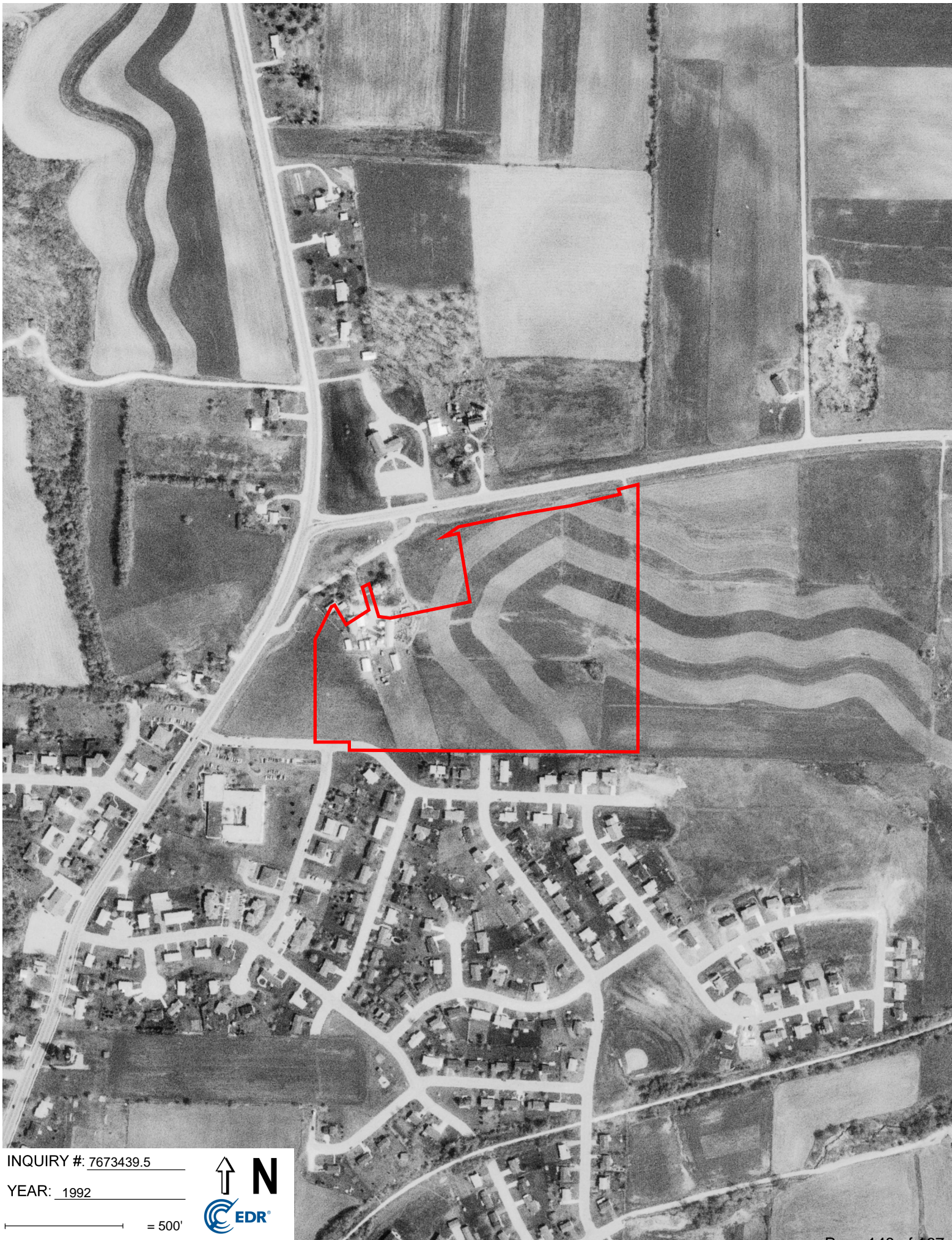

INQUIRY #: 7673439.5

YEAR: 1992

— = 500'





INQUIRY #: 7673439.5

YEAR: 1986

— = 500'





INQUIRY #: 7673439.5

YEAR: 1980

— = 500'



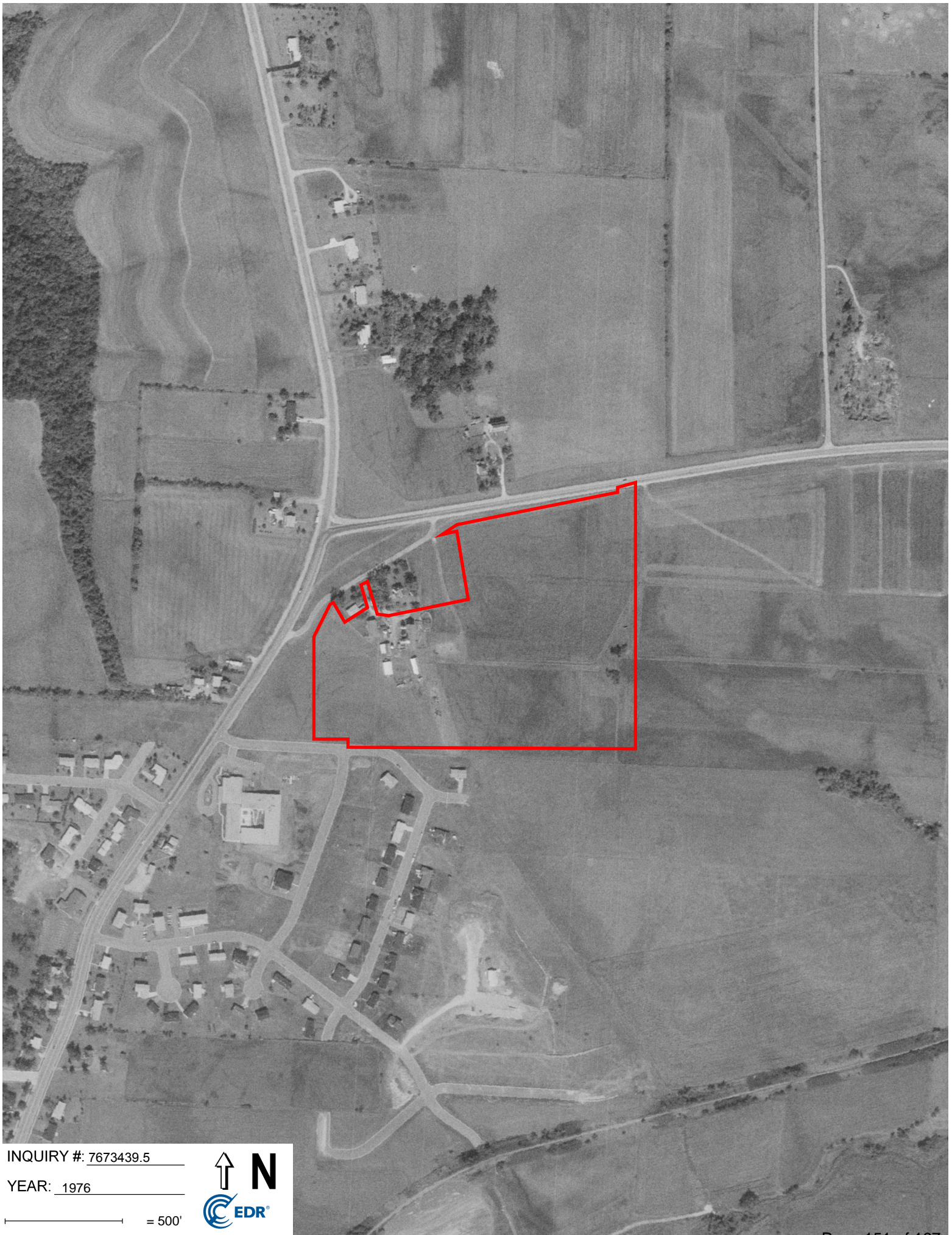

INQUIRY #: 7673439.5

YEAR: 1976

— = 500'



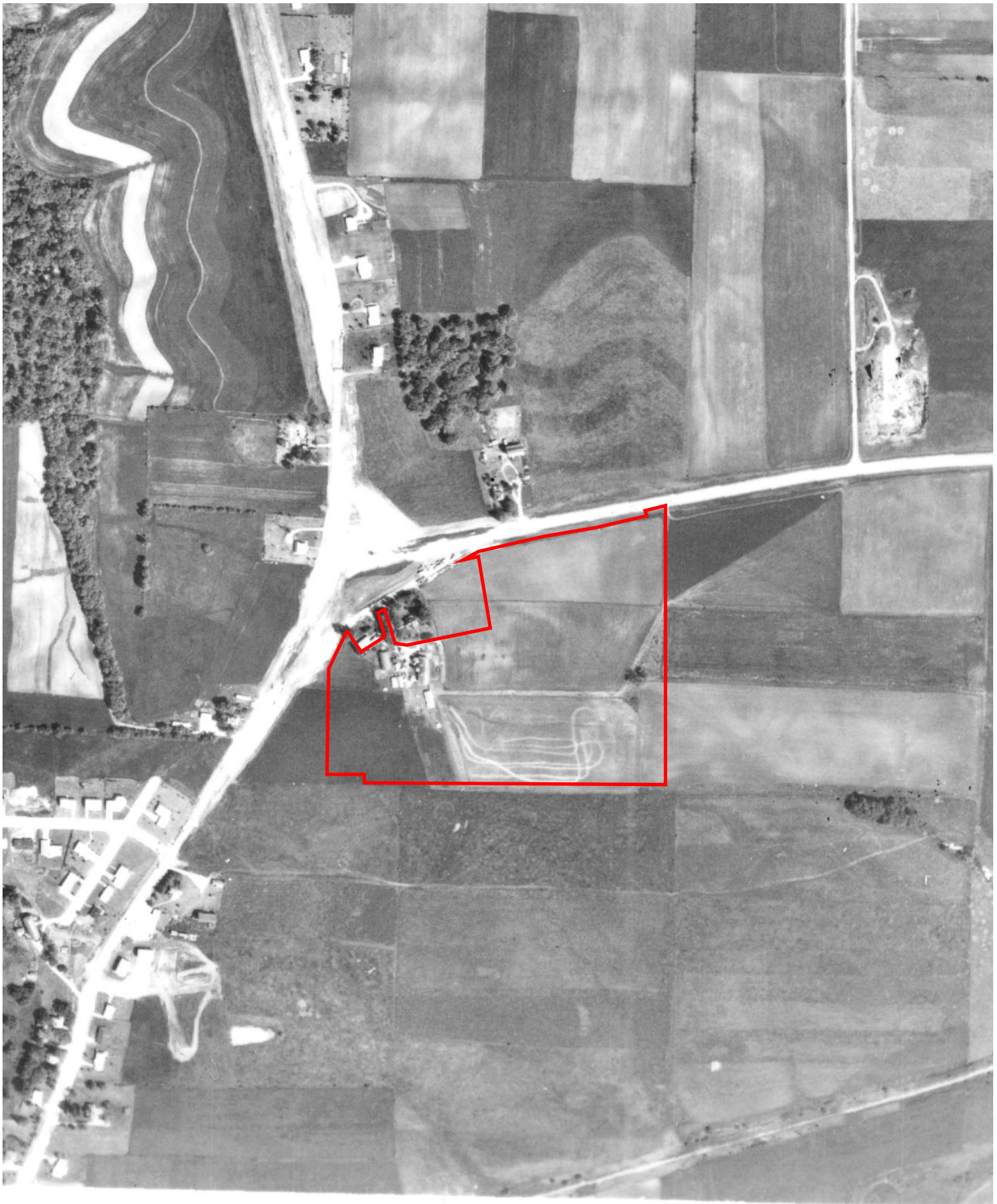

INQUIRY #: 7673439.5

YEAR: 1968

— = 500'



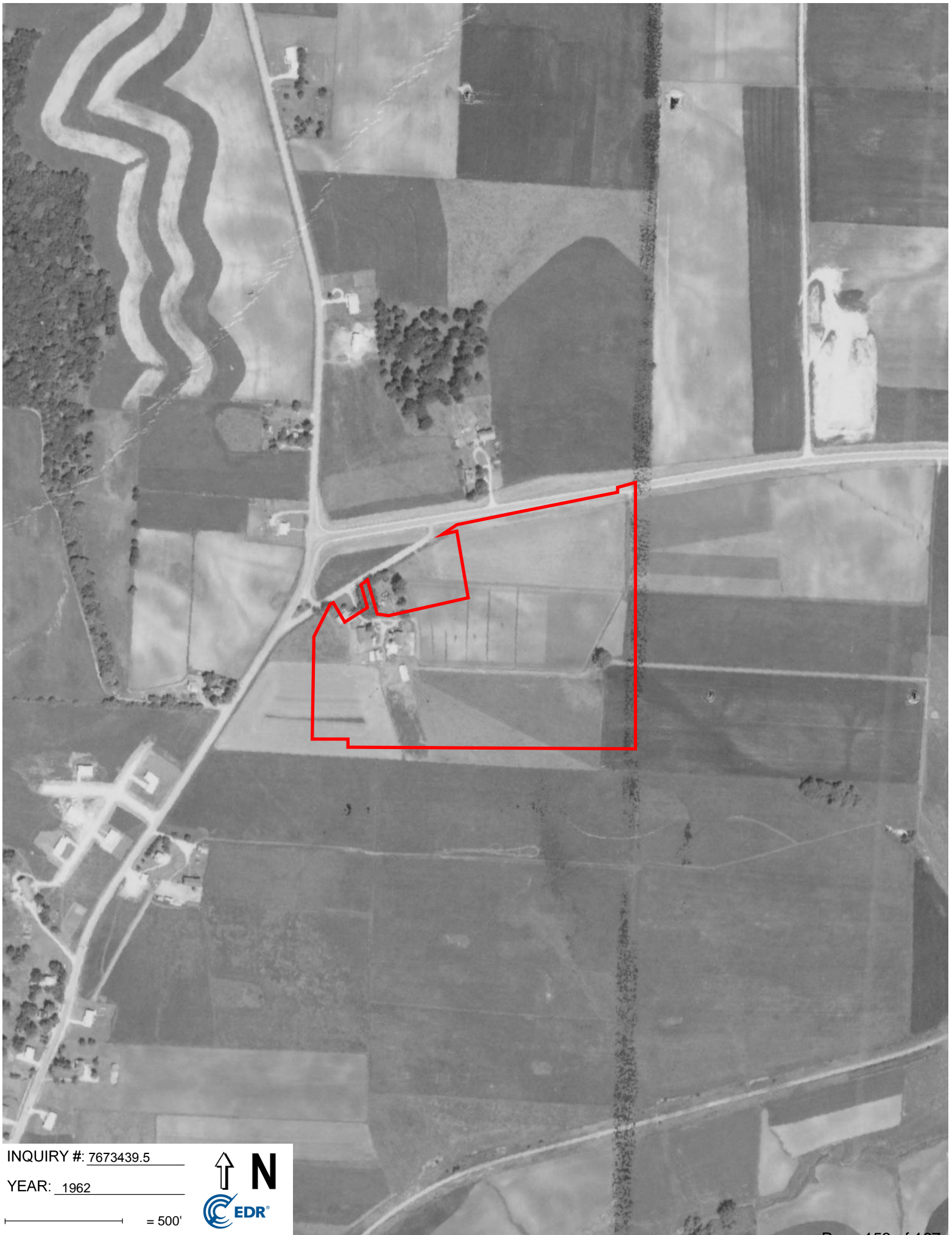

INQUIRY #: 7673439.5

YEAR: 1962

— = 500'





INQUIRY #: 7673439.5

YEAR: 1955

— = 500'





INQUIRY #: 7673439.5

YEAR: 1937

— = 500'





ATTACHMENT E

Additional Database Review Documentation



Well Database Map



- ### Legend
- Well Locations
 - Landfills with 1200 foot buffer
 - Niagara Dolomite/Maquoqueta S
 - Special Casing Areas
 - Trout Streams
 - Class 1
 - Class 2
 - Class 3
 - Outstanding/Exceptional Reso
 - Surveyed Springs 1 CFS or mc
 - Affected by Contamination from Property
 - Open Site
 - Closed Site
 - Continuing Obligations Apply
 - Affected Another Property(ies)
 - PLSS Town & Range
 - PLSS Sections
 - PLSS Quarter-quarter Sections
 - Municipality
 - City or Village
 - Township
 - State Boundaries
 - County Boundaries
 - Major Roads
 - Interstate Highway

1: 3,960



NAD_1983_HARN_Wisconsin_TM
© Latitude Geographics Group Ltd.

DISCLAIMER: The information shown on these maps has been obtained from various sources, and are of varying age, reliability and resolution. These maps are not intended to be used for navigation, nor are these maps an authoritative source of information about legal land ownership or public access. No warranty, expressed or implied, is made regarding accuracy, applicability for a particular use, completeness, or legality of the information depicted on this map. For more information, see the DNR Legal Notices web page: <http://dnr.wi.gov/legal/>

Notes

Well Construction Report WISCONSIN UNIQUE WELL NUMBER				GX451		Drinking Water and Groundwater - DG/5 Department of Natural Resources, Box 7921 Madison WI 53707		Form 3300-077A																					
Property Owner				Phone #		1. Well Location																							
Mailing Address						Fire # (if avail.)																							
City				State		Zip Code		Village of MOUNT HOREB																					
County				Co. Permit #		Notification #		Street Address or Road Name and Number																					
Dane								RTE 3 9541 HWY S																					
Well Constructor (Business Name)				Lic. #		Facility ID # (Public Wells)		Subdivision Name																					
								Lot #																					
								Block #																					
Address				Well Plan Approval #		Latitude / Longitude in Decimal Degree (DD)		Method Code																					
				Approval Date (mm-dd-yyyy)		°N °W		GPS008																					
Hicap Permanent Well #				Common Well #		Specific Capacity		SE SE Section Township Range																					
								or Govt Lot # 1 6 N 6 E																					
3. Well serves # of				Hicap Well ?		2. Well Type																							
Private, potable				Hicap Property ?		of previous unique well # constructed in																							
Heat Exchange ___ # of drillholes				Hicap Potable ?		Reason for replaced or reconstructed well ?																							
						Construction Type																							
4. Potential Contamination Sources - ON REVERSE SIDE																													
5. Drillhole Dimensions and Construction Method					8. Geology																								
<table border="1" style="width:100%; border-collapse: collapse;"> <tr> <td style="width:50%;">Upper Enlarged Drillhole</td> <td style="width:50%;">Lower Open Bedrock</td> </tr> <tr> <td>Rotary - Mud Circulation</td> <td></td> </tr> <tr> <td>Rotary - Air</td> <td></td> </tr> <tr> <td>Rotary - Air & Foam</td> <td></td> </tr> <tr> <td>Drill-Through Casing Hammer</td> <td></td> </tr> <tr> <td>Reverse Rotary</td> <td></td> </tr> <tr> <td>Cable-tool Bit ___ in. dia...</td> <td></td> </tr> <tr> <td>Dual Rotary</td> <td></td> </tr> <tr> <td>Temp. Outer Casing ___ in. dia</td> <td></td> </tr> <tr> <td>Removed? ___ depth ft. (If NO explain on back side)</td> <td></td> </tr> </table>					Upper Enlarged Drillhole	Lower Open Bedrock	Rotary - Mud Circulation		Rotary - Air		Rotary - Air & Foam		Drill-Through Casing Hammer		Reverse Rotary		Cable-tool Bit ___ in. dia...		Dual Rotary		Temp. Outer Casing ___ in. dia		Removed? ___ depth ft. (If NO explain on back side)						
Upper Enlarged Drillhole	Lower Open Bedrock																												
Rotary - Mud Circulation																													
Rotary - Air																													
Rotary - Air & Foam																													
Drill-Through Casing Hammer																													
Reverse Rotary																													
Cable-tool Bit ___ in. dia...																													
Dual Rotary																													
Temp. Outer Casing ___ in. dia																													
Removed? ___ depth ft. (If NO explain on back side)																													
6. Casing, Liner, Screen					9. Static Water Level			11. Well Is																					
Dia. (in.)		Screen type, material & slot size		From (ft.)	To (ft.)	_____ ft. _____ ground surface		_____ in. _____ Grade																					
7. Grout or Other Sealing Material					10. Pump Test			Developed ?																					
Method					Pumping level _____ ft. below surface			Disinfected ?																					
					Pumping at _____ GP for _____ Hrs.			Capped ?																					
					Pumping Method ?																								
					12. Notified Owner of need to fill & seal ?																								
					Filled & Sealed Well(s) as needed?																								
					13. Constructor / Supervisory Driller		Lic #	Date Signed																					
					Drill Rig Operator		Lic or Reg #	Date Signed																					

4a. Potential Contamination Sources

Is the well located in floodplain ?

Comment:

Water Quality Text:

Water Quantity Text:

Difficulty Text:

Created On: 12-03-2021

Created by: GRN_UPLOAD

Updated On: 06-10-2024

Updated by: WELL PROCESS

Note: This well was inventoried. A well construction report was not submitted.

Well Depth:

Bedrock Depth:



BRRTS Map

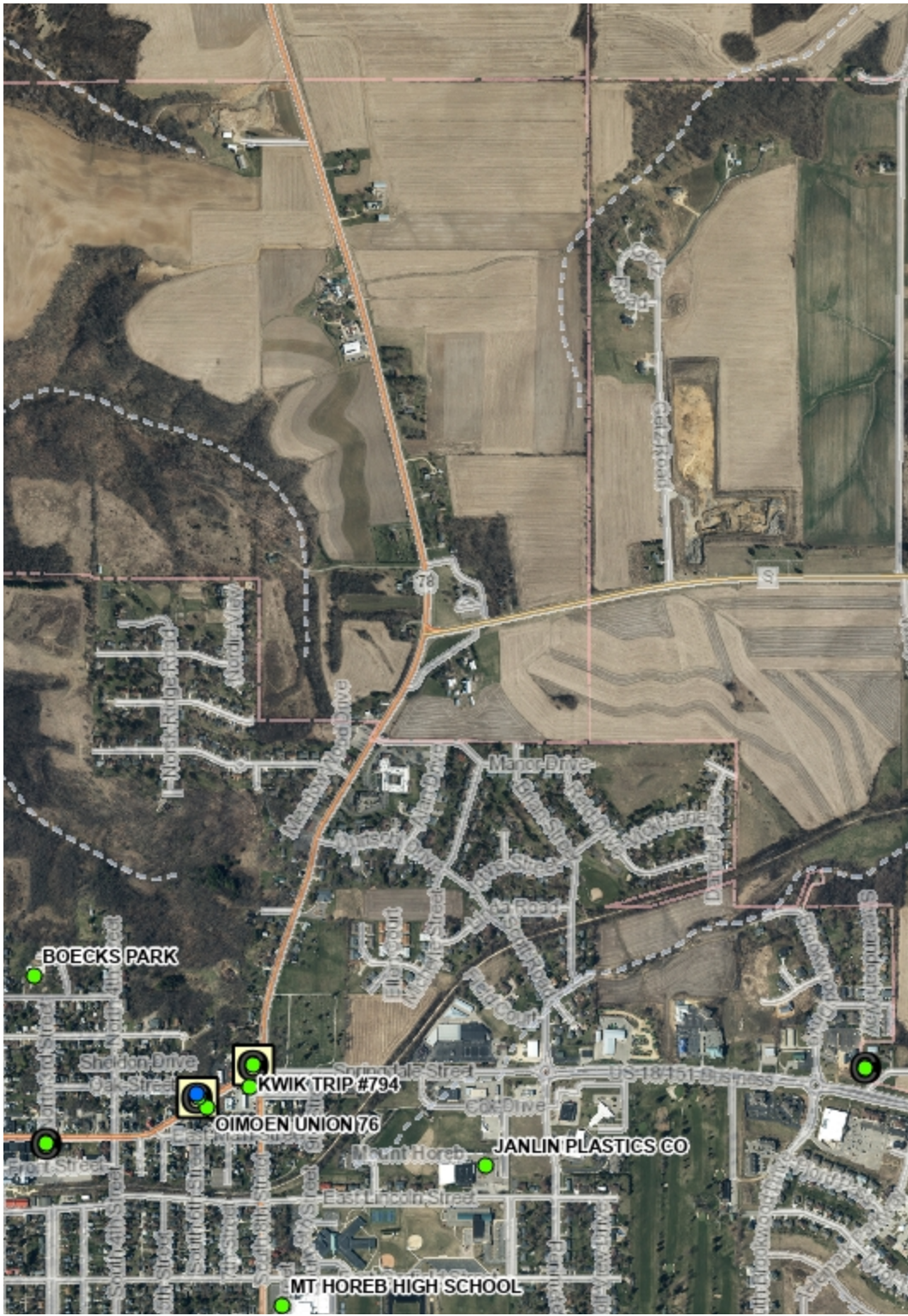

Legend

- Open Site
- Closed Site
- Continuing Obligations Apply
- Affected Another Property or Right-o
- Facility-wide Site
- Affected by Contamination from Anot Property

0.3 0 0.3 Miles

1: 15,840



NAD_1983_HARN_Wisconsin_TM

DISCLAIMER: The information shown on these maps has been obtained from various sources, and are of varying age, reliability and resolution. These maps are not intended to be used for navigation, nor are these maps an authoritative source of information about legal land ownership or public access. No warranty, expressed or implied, is made regarding accuracy, applicability for a particular use, completeness, or legality of the information depicted on this map. For more information, see the DNR Legal Notices web page: <http://dnr.wi.gov/org/legal/>

Note: Not all sites are mapped.

Notes



ATTACHMENT F
Environmental Questionnaire

Contact Name:	JEFF LUKKEN	Site Name/ID:	RGL Farms Property
Title/Company:	Trustee	Site Address:	9543 County Highway S
Relationship to Site:	Trustee-Owner	City/State:	Town of Blue Mounds, WI
Duration of Familiarity:	66 YEARS	Interviewer/Date:	06-06-2024

Current owner name and purchase date:

FARM HOUSE - 2-1997
FARM 3 GENERATIONS

Size of the property:

137 ACRES

Describe the current uses and occupants of the property (Include business names and addresses).

JEFF, GINNY AND NICOLE LUKKEN AND JIM LUKKEN

Describe structures on the property, including construction dates.

SEE ATTACHED

Describe past uses of the property.

FARM LAND & FAMILY HOMES

Describe any past structures that are no longer present due to demolition/fire, etc.

NONE

Who is the key site manager (person most familiar with operations and history)?

JEFF LUKKEN

Utility providers/services:

	MOUNT HOREB UTILITIES
Electric:	MADISON GAS & ELECTRIC
Natural Gas:	WELL
Potable Water:	FARM HOUSE - CONVENTIONAL SEPTIC
Sewer:	RANCH HOUSE - HOLDING TANK
	TOWN & COUNTRY SANITATION

Solid Waste/Recycling Removal:	LUBRICATE MACHINERY, EXCESS WAS TAKEN TO IMPLEMENT
Other Waste Removal (e.g. solvents, used oil):	DEALER FOR DISPOSAL.

Describe the current heating/cooling systems and fuel sources:

FARM HOUSE - FURNACE & WATER HEATER - MADISON GAS & ELECTRIC, CENTRAL AIR - MT. HOREB UTILITIES. RANCH HOUSE - FURNACE - FUEL OIL, WATER HEATER - PROPANE,

Describe any historic heating/cooling systems and fuel sources:

NONE



Yes No Unknown

Is the property currently used for any of the following purposes?

- Photo Developing Lab
- Industrial/Manufacturing
- Gasoline Station
- Automotive Repair
- Dry Cleaning
- Junkyard/Landfill
- Hazardous substances
- Waste Treatment, Disposal, Recycling or Processing

If Yes, please explain.

Yes No Unknown

Was the property used for any of the following purposes in the past?

- Photo Developing Lab
- Industrial/Manufacturing
- Gasoline Station
- Automotive Repair
- Dry Cleaning
- Junkyard/Landfill
- Hazardous substances
- Waste Treatment, Disposal, Recycling or Processing

If Yes, please explain.

Yes No Unknown

Do you know of specific chemicals/wastes that are present or were once present at the property?

- Pesticides/herbicides
- Industrial drums
- Petroleum products
- Automotive/Industrial batteries
- Other chemicals/waste products
- Paints
- Solvents
- Hazardous substances
- Waste tires

If Yes, please explain.

Yes No Unknown

Do you know of any environmental cleanups that have taken place at or have impacted the property?

If Yes, please explain.

Yes No Unknown

Has any fill dirt/soil ever been brought onto the property?

If Yes, please describe origin and location on the property.

Yes No Unknown

Are you aware of any past or present stained soil on the property?

If Yes, please describe origin and location on the property.

Yes No Unknown

Are there any indications of leaks or spills by substances other than water (e.g. foul odors, stains, corrosion)?

If Yes, please describe.



Yes No Unknown Do you know of spills or other chemical releases that have taken place at or have impacted the property?
If Yes, please describe.

Yes No Unknown Are you aware of any evidence of waste disposal on the property?
If Yes, please describe.

Yes No Unknown Any transformers, capacitors, or hydraulic equipment, or other equipment on the property that may contain or have been tested for the presence of PCBs?
If Yes, please describe, including ages of equipment.

Yes No Unknown Are there currently, or have there ever been any septic tanks or drain fields on the property?
If Yes, please describe.
FARM HOUSE - CONVENTIONAL SEPTIC SYSTEM
RANCH HOUSE - HOLDING TANK

Yes No Unknown Are there currently, or have there ever been, any pits, ponds or lagoons located on the property that are associated with waste treatment or disposal?
If Yes, please describe.

Yes No Unknown Does the property discharge waste water (other than storm water) directly to a ditch or stream on or adjacent to the property?
If Yes, please describe.

Yes No Unknown Are there any oil/water separators or other features designed to minimize pollution sources?
If Yes, please describe.

Yes No Unknown Does the property discharge waste water into a municipal sewer system?
If Yes, please describe (e.g. sanitary or industrial waste).

Yes No Unknown Does the property have a separate storm water sewer that is not connected to the municipal system? If so, is there a permit involved?
If Yes, please describe.

Yes No Unknown Are there currently, or have there ever been, any storage tanks (aboveground or underground) on the property?
If Yes, please describe location, contents, size, installation date, closure date and current status.
1 - 300 GAL GASONLINE, 1 - 300 GAL DIESEL WERE LOCATED ON CONCRETE WHERE AN OLD CORN CRIB USE TO BE. LATE 1950'S TO 1996. REMOVED.



Yes No Unknown

Are there any past or existing vent pipes, fill pipes, or access ways indicating a fill pipe protruding from the ground or adjacent to any structures?

If Yes, please describe.

Yes No Unknown

Are you aware of any environmental cleanup liens against the property, governmental notifications relating to violations of environmental laws, or threatened, pending, or past lawsuits or administrative proceedings concerning a release or threatened release at the property?

If Yes, please describe.

Yes No Unknown

Are there any environmental permits for the property (for example, solid waste disposal, hazardous waste generation, wastewater permits, NPDES permits, tank permits)?

If Yes, please describe.

Yes No Unknown

Are there any controls in place at the property to control or reduce contamination or exposure to contamination? For example, land use restrictions, caps, engineered barriers?

If Yes, please describe.

Yes No Unknown

Are any preparedness/prevention plans in place? For example, spill prevention countermeasure and control plans (SPCC), etc.?

If Yes, please describe.

Yes No Unknown

Are there any existing or former wells (potable, monitoring, dry, etc.) on the property?

If Yes, please indicate if contaminants were identified, or if any wells were designated as contaminated.

NO

Yes No Unknown

Are you aware of any previous environmental assessments or investigations conducted on the property?

If Yes, please describe and indicate results. Provide copy to True North if available.

Yes No Unknown

Do you have any other previously prepared documents for the property that may include information regarding the environmental status or past uses of the property?

Examples: environmental compliance audit reports, environmental permits, registrations for underground and aboveground storage tanks, material safety data sheets (MSDS), community right-to-know plan, risk assessments, etc.

If Yes, please describe and provide copy to True North.



ADJOINING PROPERTIES

Describe the current uses of adjoining properties:

North: HIGHWAY - 78N & HWY S

East: ROAD - WALLY ROAD

South: HOMES - VILLAGE OF MOUNT HOREB

West: HIGHWAY - 78N

Describe the past uses of adjoining properties:

North: HIGHWAY

East: ROAD

South: FARM LAND

West: HIGHWAY

Yes No Unknown

Are you aware of any of the following past or current uses of the adjoining properties?

- Photo Developing Lab
- Industrial/Manufacturing
- Gasoline Station
- Automotive Repair
- Dry Cleaning
- Junkyard/Landfill
- Hazardous substances
- Waste Treatment, Disposal, Recycling or Processing

If Yes, please describe.

SIGNATURE

I represent that to the best of my knowledge, the above statements and facts are true and correct and to the best of my actual knowledge. No material facts have been suppressed or misstated.

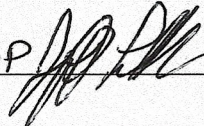
Signature/Date: RGL FARM LIMITED PARTNERSHIP  PARTNER

Printed Name/Title: JEFF LUKKEN , PARTNER

Company: RGL FARM LIMITED PARTNERSHIP, JEFF LUKKEN, PARTNER

Address: 9541 COUNTY ROAD S, MOUNT HOREB, WI 53572

Phone: 608-535-2272

Please Return Form to True North Consultants, Inc.

IL Headquarters: 1000 East Warrenville Road, Suite 140
Naperville, Illinois 60563
Fax: (630) 689-5881

WI Office: 525 Junction Road, Suite 1900
Madison, Wisconsin 53717
Fax: (608) 237-2453

VA Office: 11911 Freedom Drive, Suite 1060
Reston, Virginia 20190
Fax: (630) 689-5881

FARM HOUSE - BUILT EARLY 1900'S, REMODELED ADDITION AND SHED 40 X 60 1997. RANCH HOUSE BUILT IN 1956. DAIRY BARN IN EARLY 1900'S, ADDITION IN 1965. 40 X 64 SHED - EARLY 1900'S. 3 SIDED SHED - WIS POLE - 1970'S. 40 X 64 SHED - LATE 1950'S. 30 X 40 CLEARY - 1989. MACHINE SHED - 30 X 32 - 1940'S. 30 X 20 HEY SHED - 1970'S.